SAFE AND SANE FOURTH

Well, let's make it so—and at the same time give all our citizens Music, Fire Works, Base Ball, Sports. Let our neighbors come in and enjoy it. Portsmouth is the metropolis of this section and we must make it a live one. The expense will be met by subscriptions through the Chamber of Commerce. All are invited. Send in yours.

KEEP THE SPIRIT OF FREEDOM ALIVE

THE WEATHER
Washington, June 28.—Unsettled weather tonight and Wednesday. Probably showers. Warmer in Maine and southern New Hampshire and on Maine coast Wednesday. Moderate south and southwest winds.

THE PORTSMOUTH HERALD

FIRST IN NEWS --- CIRCULATION GREATEST

SUN AND TIDE
Standard Time
Sun Rises 4.09
Sun Sets 7.26
Length of Day 15.17
High Tide ....4.37 a. m. 5.06 p. m.
Moon Rises .....11.46 a. m.
Light Auto Lamps at ....7.56 p. m.

VOL. XXXVI., NO. 221. PORTSMOUTH, N. H., TUESDAY, JUNE 28, 1921. Portsmouth Daily Republican, Merged with THE HERALD, July 1, 1902 PRICE TWO CENTS.

WILL MAKE MORE DISCHARGES AT THE NAVY YARD

Bill Cut in the Allotment for Labor for July.

The Portsmouth navy yard will certainly feel the cut that came in the appropriations today for the month of July, and it is plain that a big discharge is the result owing to the navy department's retrenchment policy. For July the yard will have $42,000 less for labor than the amount allowed for June. The cut of $27,000 is made by the Bureau of Engineering and $15,000 by the Construction and Repair.

The rest of the yards will also receive much less than the allotment for June, regardless of persistent efforts to head off the same by representatives from the several states in Congress.

FOG DELAYS WAR GAME

Old Point Comfort, Va., June 28.—Heavy fog outside the Virginia capes today delayed the departure of army and navy seaplanes from the Hampton Roads naval base and Langley Field in their attempt to locate and theoretically sink the radio control battleship Iowa. The Iowa was somewhere off the capes completely obscured by fog, according to radio advices.

Accident Insurance

Ask about the Fourteen Fetching Features of the

Gold Medal Policies

To be had only at this office.

Fred Gardner

Tel. 344W.

ULSTER CABINET ACCEPTS GEORGE'S INVITATION

(By Associated Press)

Belfast, June 28.—Sir James Craig, the Ulster premier, announced today that the Ulster cabinet has accepted the invitation of Mr. Lloyd George, of Great Britain, for the proposed conference between representatives of Northern and Southern Ireland and the British premier. Meanwhile Eamon DeValera, the republican leader, is in Dublin consulting with his colleagues regarding the invitation. It was understood he paid a visit to Mountjoy Prison to see Arthur Griffith, founder of the Sinn Fein, who is under confinement there.

BRITISH COAL MINERS STRIKE IS SETTLED

(By Associated Press)

London, June 28.—The British coal mine strike which has been in progress since April 1st, has been settled, it was officially announced this afternoon. It is understood Lloyd George will ask Parliament to authorize granting of a ten million pound subsidy to the mining industry as previously expected. The miners will resume work Monday if the subsidy is granted. It was generally that the submission of the subsidy proposition to parliament was a mere formality and that the grant would be granted. Representatives of the mine owners and the miners' federation who met last night reached a virtual agreement on the wage question subject to the granting of a government subsidy.

FORMER SEC. OF NAVY DIES

(By Associated Press)

Baltimore, June 28.—Carle J. Bonaparte, secretary of navy and attorney general during the Roosevelt administration, died at Belle Vista, his country home near here. He has been in poor health for a year. He was 70 years old.

RAIN BADLY NEEDED

The dry weather of so many days is causing much damage to the farmers and rain is badly needed for the crops. Rain is much needed in the forests and it is said in Maine a large number of small and large fires are making their way through valuable timber and wood lots with no hope of abating until there is a deluge. With the lack of rain the danger of fires everywhere is greater and people should use every precaution when starting fires out of doors during the drought.

ANNUAL PICNIC.

The North Church Sunday School is having its annual picnic today at Rand's Grove, Jenness Beach. Two special electric cars conveyed the party this forenoon at nine o'clock.

There's Pleasure Buying in This Store

where the assortments are always complete and prices closely follow the downward trend of the market. These are but a few of the many values we offer:

Ladies' Night Robes of soft nainsook with lace trimming at neck and sleeves . $1.49
Boys' Heavy Ribbed Stockings for vacation wear .....29c pr.
Ladies' Jersey Vests, Pants and Union Suits 25c, 50c, 69c, 89c
Even Check Ginghams in all the wanted shades, 32 inches wide . . 50c, 75c, 85c yd.
44-inch Fine Dress Voiles, in white, black and all colors.....59c yd.

Bathing Suits, Shoes and Caps, New Voile and Organdie Dresses, New Waists and Kimonas, Cretonnes, Silkolines, Drapery Goods, Window Shades and Brass Goods.

Geo. B. French Co.

MARTIAL LAW CONTINUES IN WEST VIRGINIA

(By Associated Press)

Charleston, West Va., June 28.—Governor Morgan in a proclamation today reaffirmed his declaration of martial law in Mingo County and commands the assessor there to enroll all persons liable under the law for military duty. He also ordered the sheriff to draft 130 men or to accept 130 volunteers to enforce all orders promulgated by the governor.

U. S. WILL SETTLE WITH RAILROADS

Harding Convinced of Need of Action.

Washington, June 28.—Upon the advice of Secretary Mellon and prominent bankers and business men of the East and West, President Harding has decided to settle the controversy over claims between the United States Government and the railroads. It has been pointed out to Mr. Harding by leading financiers that a settlement with the railroads will go a long way toward stabilizing and reviving business.

The railroads admit that they owe the Government approximately $500,000,000 for improvements during the period of Federal control, but they are asking that the debts be funded for a term of years and the Administration has decided to fund a portion of it, presumably about one-half.

The roads claim that from the Government is due them about $1,250,000,000 according to the estimate of the railroad administration. Of this amount between $700,000,000 and $800,000,000 comprises the controverted claim due to alleged inefficiency of labor during the war. The railroad administration contends that the Government owes no such debt. Besides the claim of the roads, the Government still owes approximately $450,000,000 in rentals due from the period of Federal operation and control.

In making final settlement the railroad administration has been checking off accounts with the railroads. The funding proposal was advanced to give the railroads the benefit of cash payments by the Government, while their debt to the Government would at the same time be deferred. President Harding, it was stated at the Treasury Department, has full authority to fund the railroad debt. He has about $250,000,000 available which can be paid the railroads. Consequently, if a portion of the debt is funded, an additional appropriation will be necessary.

Agitation for a settlement with the railroads came before the Administration fully at the conference of western bankers at the White House last week. Similarly it was presented to President Harding Monday, when a committee representing the manufacturers of railroad material and equipment headed by Alba B. Johnson of Philadelphia, president of the Railway Business Association, called at the White House.

Accompanying Mr. Johnson were Irving T. Hartz of Chicago, president of the Marden Frog and Crossing Works; J. G. Platt of Boston, vice president of the Hunt-Spiller Manufacturing Company; Stephen G. Mason of Pittsburg, secretary of the McConway & Torley Company, and Frank J. Lanahan of Pittsburg, president of the Fort Pitt Malleable Iron Company.

IRISH PARLIAMENT READY TO OPEN

(By Associated Press)

Dublin, June 28.—All was in readiness today for the opening of the southern Parliament of Ireland. There was a belief that the members of the lower would ignore the summons. The press will be excluded.

CONGRESSMEN COMPLAIN OF NO ACTION

(By Associated Press)

Washington, June 28.—Representative Ansorge of New York issued a statement today asserting that the new republican members of the House were dissatisfied with the progress of the present session and disclosing that he and 10 others had called a conference of the approximately 100 new republican members to discuss the situation. "We are not meeting any spirit of revolt," said Mr. Ansorge, adding that the new members desired to cut some of the "red tape" and "substitute action for delay."

NO TRUTH IN REJECTION OF WAGE CUT

(By Associated Press)

Chicago, June 28.—Reports of an overwhelming vote for rejection of an average 8 percent wage reduction recently ordered for all railroad employees by the U. S. Railroad Labor Board were granted as misleading and unreliable today by B. M. Jewell head of the shop crafts organization. Only about 2-3 of the vote has been counted according to Mr. Jewell, who added that "a few votes might bring it either way."

HIGHWAYMAN ATTACKS AUTO PARTY

(By Associated Press)

Boston, June 28.—A highwayman armed with a rifle fired on Frank H. Bingham and a party of friends in Jamaica Plain section of the Fens when Bingham refused to halt his automobile early today. The shot pierced through the automobile without injuring any one. The man fled.

FOCH WILL VISIT KANSAS CITY

Paris, June 27.—The program for Marshal Foch's visit to the United States has been fixed only as regards two dates, October 31, when he will be the guest of the American Legion in Kansas City, and Armistice Day, November 11, when he will attend a ceremony in Washington. He will leave Paris early in October. He intends to travel throughout the United States arriving in San Francisco about the middle of October. He will stop in Kansas City on his way back east.

POSTAL CLERKS EYES ON BILL

Officers of Local 100 of the National Federation of Postoffice Clerks received word yesterday in Boston that the Steenerson bill which seeks to correct inequalities in the salary act of June 5, 1920, will come up for action in the United States Senate tomorrow, and assurances have been given the clerks' representatives in Washington that Senator Lodge will work for its enactment.

Representatives of the clerks in Boston in a brief submitted to Senator Lodge declared that it is an obvious injustice that junior employees should receive more pay than senior employees, and point out that the spirit that prompted him to correct this injustice and inequality has to a very great extent prompted the Steenerson bill, which the Postoffice Department has approved.

NAVY YARD COUNCIL ACTION ENDORSED BY BLACKSMITHS FIRE

At a meeting held at 995 Washington Street yesterday, Blacksmiths' Union 125 endorsed the action of the Navy Yard Council in petitioning Washington for more lighters and repair work for the Boston Navy Yard, and instructed its officers to cooperate with the council in every way toward this end. The union unanimously voted to participate in the Labor Day parade of the Boston Central Labor Union, and will join and march with the metal trades section. It was announced that there were 16 reinstatements and seven applications for membership.

Mrs. Hadaway of Boston is a late arrival at Greenacre.

TWO FIREMEN ARE RESCUED FROM DEATH

(By Associated Press)

Boston, June 28.—Two firemen were trapped on the top of a 60-foot extension ladder while fighting a fire in the leather district early today and were saved by companions. Others were imperilled by explosions that blow out windows. The damage was about $100,000.

PLANES SAIL FOR WAR PRACTICE

(By Associated Press)

Norfolk, Va., June 28.—Naval planes including bombers which will participate in the attack on the radio patrol battleship Iowa off the Virginian coast today, left the base here at 8.30 reports from sea announcing that weather conditions were favorable for the encounter.

NO NIGHT SESSION IN SACCO TRIAL

(By Associated Press)

Dedham, June 28.—There will be no night session of the Sacco-Vanzetti murder trial Judge Thayer said today that the trial would continue until six o'clock each day. Evening sessions he said might interfere with the digestion of the evidence by the jury.

VOLCANO BREAKS OUT AGAIN

(By Associate Press)

Rome, June 28.—The volcano of Stromboli situated on the island of the same name off the northern coast of Sicily, has burst into activity. The eruption began with a violent explosion which was heard far from the island and the people are abandoning their homes and fleeing to Sicily.

WHY YOU PAY MORE

From Monday, June 27 at No. 78 Congress St., barber shop, front of the Central Pool Room, you can get hair cut for 35c, shave 15c, face massage 25c, shampoo 25c. h lw j24

SPECIAL! SPECIAL!

For This Week Only

Pressing Suits, 50c; Cleaning and Pressing, 75c
Steam Cleaning and Pressing, $1.75
Ladies' Plain Suits Pressed, 75c; Cleaning and Pressing, $1.00; Box and Side Pleating Skirts pressed, 50c.

EXPERIENCE TAILOR

63 Islington Street.

BREAD! BREAD! BREAD!

Mother's Milk Bread
—IS BEST BREAD!

12c Per Loaf

Weight remains the same. Ask your Grocer for it.
Manufactured by the
PORTSMOUTH BAKING CO.
Phone 647-R. 137 Marcy Street, Portsmouth.

PHYSICIAN CALLS DRY ACT CURSE

—Atlantic City, N. J., June 28.—The doctors of the country were called upon Monday to unite in an effort to repeal the Volstead act by Dr. W. Wallace Fritz of Philadelphia, president of the Allied Medical Association of America, in an address at the annual convention of the organization. He declared the prohibition law was a curse and made more drunkards than the old laws did.

"The precedent established by the Volstead act," he said, "restricts medical practice, and, if the profession values its therapeutic liberty, it must meet it with a protest that will command attention. The medical profession should not permit itself to be placed in a position before the whole world as liquor salesmen and drug stores as saloons.

"The question is frequently asked: What benefit, if any, has the public derived from the enactment of the prohibition law? From general observation it has been a curse to them and to our country.

"It has taken away pure liquor and beer and has substituted poison and deleterious liquors and beer. It is teaching the public to secretly drink behind closed doors and get drunk; it is causing gambling and immorality in the homes. It is causing death after death of the innocent public. It is causing blindness by the score.

"Are we physicians going to make a stand for the good of the public health and our country, or are we going to sit quietly and suck our thumbs? We must decide which is the greater evil from a medical standpoint—prohibition or home brew, or the free use of light wines and beer properly distilled and brewed under government standard."

PEPPERRELL COVE

Pepperrell Cove, June 23.—We have returned to our sanctum and Pepperrell Cove, after an absence of 9 months. Many changes have come, among them a new President, who is striving to turn the world right side up after it has been upside down since the war.

You know when the British at Yorktown marched out and surrendered to the Americans they played the tune "The World is Upside Down." The British would not salute the Americans as they marched out but did the French troops. That does not matter, they have since.

They are celebrating the centennial of Amherst college. It was named after the general who commanded the troops that captured Louisburg the second time. As a compliment to Pepperrell, Amherst, a trained soldier, used the same tactics that Pepperrell used in capturing it in 1745.

You should have been at Manchester Friday and seen 3500 plumed Knights march up and down Elm street, but what is better, be one of those plumed Knights, as we have been since 1855. The man that thinks he can feel there proud feels himself and does his grave.

We have seen many compliments for our Legislature reunions from the press and individuals and many belated telegrams and letters, among them from State Senator Bedard, who has gone west; Rep. Pulsifer of Manchester; Senators Gage and Garland; Hon. J. Hamilton Moore, president of Atlantic Deep Waterway Association and mayor of Philadelphia.

He regrets he can not be with us and calls attention to the fact that N. H. has the greatest waterway of any of the Atlantic states and urges N. H. to make use of it, and also to send delegates to the Savannah convention Nov. 1921. U. S. Senator Keyes sent a telegram of regards to Sec. Warren T. Billings, promised to come to the next reunion; so does Congressman Watson.

The next reunion will be a humdinger. Few past members came to this reunion. They will come to the next. Nothing succeeds like success. Among the letters is the following:

Department of War,
Washington, June 22, 1921.

Oliver L. Pelsbee,
Portsmouth, N. H.

Dear Mr. Pelsbee—I regret it will not be possible for me to attend the meeting of the past and present members of the New Hampshire legislature, about which you write me in your letter of June 19th.

If it were possible I should be glad to attend the reunion. I was born in Lancaster, and my family originally lived in the part of Portsmouth that is now Greenland.

Yours very truly,
JOHN W. WEEKS,
Secretary of War.

Captain Albert H. Adams and his family are in Pepperrell Cove in the yacht Alberta for the summer. Their daughter, Miss Hope, will enter Smith College in September.

Prof. Johnson of Princeton, and Dr. Geo. Tyndall are here for the summer.

We had green peas from our garden today. Strawberries are in bloom; cherries plenty; Lobsters scarce; climate as good as they have in Florida, worth $100,000 per acre.

TO BUILD LIGHTSHIPS

Bath, Me., June 27—Five lightships to cost $181,000 each, will be built by the Bath Iron works. Announcement was made today that contracts for these have been awarded at Washington.

The lightships will be 132 feet long and have a tonnage displacement of 675 tons.

DERBY WINNER FOUND DEAD

London, June 27—Humorist, J. B. Joel's race horse which won the Epsom Downs Derby on June 1, was found dead in his stable at Wantage, yesterday, according to the Daily Mail. Death was due to natural causes.

RACES PLANNED FOR CREWS OF DESTROYERS

Newport, R. I., March 27.—Between now and July 4 there will be a series of elimination races between the 90-odd crews of the destroyer fleet stationed here, and on the Fourth of July there will be held the final race between the crews expecting to represent each division of the destroyer fleet. In this race there will be eight crews contesting for the chamber of commerce trophy cup offered for annual contests of which this is the first. Prizes to the individual oarsmen will be special medals struck off by the city of Newport.

There will also be a free-for-all open race for crews from the naval training station, the torpedo station, Fort Adams, Fort Greble, U. S. Marines and five other city organizations. This also promises to be a hotly contested race. The crews have been in training for two months, using the regulation navy 28-foot, 12-oared whaleboats furnished by the training station.

KITTERY

Kittery, June 28.

GOLDEN WEDDING

Mr. and Mrs. Charles W. Trefethen very quietly celebrated their fiftieth wedding anniversary Monday evening at their home at the Intervale, serving supper to a few of their friends. They were well remembered by many gifts, among them being several gold coins. Mr. Trefethen was born in Kittery January 8, 1846. At the age of 18 years he went to Taunton, Mass., to learn the machinists' trade at the Taunton Locomotive Works. On June 27, 1871, he married Emma L. Weihecell of that city. They have one daughter, Mrs. George B. Stackpole of Augusta, Me., and eight grandchildren, one of whom lives with them. About four years ago he returned to Kittery to work on the navy and where he has a host of friends. He still enjoys exceptionally good health. Their daughter arrived from Augusta Monday morning to be with them on this occasion which will be long remembered by all present.

Mrs. Helen S. Harradon of Washington D. C. is the guest of her niece, Mrs. E. D. Waterhouse of Philbrick road.

July 4 there will be a large family reunion at North Kittery of the Merrill-Collins families.

Mr. and Mrs. Charles Woods and family and guests who have been passing a week at their camp at Milton, N. H., have returned home.

Mr. and Mrs. E. D. Waterhouse of Philbrick road have returned from a 1000-mile auto tour of Maine, visiting many of the large cities, also stopping a few days at Bar Harbor.

Miss Dorothy Robbins of Love lane, has recently returned from a visit of several weeks with her aunt in Whitman, Mass.

The Misses Dorothy and Elizabeth Williams of Love lane, who have been guests of their cousin, Mrs. John Parsey of Framingham, Mass., have returned home.

Leo Flynn of Cottle's Hill, who has been very ill, is reported to be improving.

York Hobokah Lodge is planning for a lawn party on the grounds next to the Rice Public Library on Friday evening next, the proceeds of which will go toward the building fund.

Messrs. George D. Boulter, John Green, Joseph Heeney, George Heeney, Charles Gerry and Fred Dunmore of Kittery on John Foden and Fred Pray of Portsmouth have returned from a week's fishing trip at the Connecticut Lakes, Northern New Hampshire.

Mr. and Mrs. Joseph Kamenski of Dame street are entertaining relatives from New Britain, Conn.

A rehearsal of the pageant, "The Coming of the Mayflower," was held on Monday evening in the vestry of the Second Methodist church.

Mr. and Mrs. Albert Tuttle passed the week end in South Berwick.

Rev. M. L. Everett and Leo Young have been elected delegates from the local Christian Endeavor Society of the Second Christian church to attend the coming convention to be held in New York.

Miss Annie May Brewer, who has been employed on the navy yard for several years, has concluded her duties there and returned to her home in Freeport, Me., where she has accepted a position.

Mr. and Mrs. Charles Weeks of Dame street are visiting relatives in Massachusetts.

KITTERY POINT

Kittery Point, June 28.—Miss A. Lillian Walker, for the past three years director of the expression department, Brenau College, Philipal W. Va., has arrived home for the summer. On the way home she was accompanied by friends from Washington and New York. Miss Walker visited Luray Cavern and other places of interest.

Burnell Frisbee spent the week end at Milton, N. H., where he joined a party of friends who have been on a camping trip the past week.

Congregational church prayer meeting will be held at the Community House this evening at 7.30.

Christian Endeavor prayer service will be held at the First Christian church this evening at 7.30.

The Home and Foreign Missionary meeting of the First Christian church will meet with Mrs. Winfield Tobey on Friday afternoon.

Miss Kathryn Tobey and Miss Helen Woodbury have taken employment at the Champernowne hotel for the summer.

Prof. William Foreseen and family of Cambridge, Mass., are spending the summer at their cottage at Sea Point.

Prof. Roland Thaxter and family are spending the summer at their residence on Cutts Island.

Howard E. Obrey and Chester G. Welch passed Monday at Rye Beach

KENTUCKY GIRL WRITES LETTER

How She Was Restored to Health by Lydia E. Pinkham's Vegetable Compound

Sunnyside, Ky.—"I suffered for more than two years with my back and nervousness, and was not able to help my mother do the housework. I took treatment from two doctors and they did not do me any good. Mother saw Lydia E. Pinkham's Vegetable Compound advertised in the paper and I took about ten bottles. It has done me a great deal of good. I weigh 133 pounds and am in good health. I will gladly recommend Vegetable Compound to anyone who suffers with the troubles which I had, and you are welcome to publish my testimonial."—VELMER HENDRICK, Route 1, Sunnyside, Ky.

To many American girls life is often a heavy drag in consequence of illness, and every mother should heed the first manifestations, such as cramps, backaches, headaches and nervousness as Mrs. Hendrick did for her daughter, and give Lydia E. Pinkham's Vegetable Compound a fair trial. For over forty years this old-fashioned root and herb medicine has been relieving women of just such troubles.

Write Lydia E. Pinkham Medicine Co., Lynn, Mass., about your health.

"111"

ONE-ELEVEN Cigarettes

To save 25% on your cigarettes is important. But—to please your taste is more important. Just buy a package and find out.

20 cigarettes 15¢

Guaranteed by The American Tobacco Co.

SOCONY

REG. U.S. PAT. OFF.

GASOLINE and Polarine

Backed by fifty years' refining experience.

WE SELL SO SOCONY MOTOR GASOLINE STANDARD OIL CO. OF N.Y.

The sign of a reliable dealer and the world's best Gasoline

"Every Gallon the Same"

STANDARD OIL CO. OF NEW YORK
26 Broadway

100% Perfect
Every Packet of
"SALADA"
TEA
is to be depended upon for quality and economy.

PESKY BED BUGS

Bedbugs lay an average of seven eggs per day. Under favorable conditions they hatch in five days of which two-thirds are females. They mature to adult size and are capable of laying in four weeks. How many bedbugs would you have in a year if you left one female or egg unmolested for one year? To rid the pesky bedbug, you can readily see how necessary it is to use a preparation that will kill the eggs as well as the live ones. P. D. Q. has been demonstrated by the leading Hospitals, Hotels and Railroad Companies that the safest and most economical way to stop future generations of bedbugs, roaches, flens and ants is to use the new discovery Pesky Devils Quietus "P. D. Q."

A 35c package of P. D. Q. makes a quart, enough to kill a million bedbugs, roaches, flens and cootles and at the same time destroy their eggs.

Impossible for them to exist where P. D. Q. is properly used. Free patent spout in every package to get the pesky devils in the hard-to-get-at-places and save the juice.

Special Hospital and Hotel size $2.50—makes five gallons of P. D. Q.—your druggist has it or can get it for you, or sent prepaid upon receipt of price by the Owl Chemical Co., Terre Haute, Ind. Lawesse of P. D. Q. has caused imitators; genuine P. D. Q. is never peddled.

For sale at Green's Drug Store.

The Quality of Coal

Interests you now more than ever. It of course interests us even more than you. We have received three barges of

Reading and Wilkesbarre Coal

with a the last month, all bright, clean coal that we can recommend avery highly. Secure your coal at the REDUCED PRICES.

C. E. WALKER & CO.

State and Water Sts. Telephones 236 and 237.

HAMMOCKS

A Good Assortment of Woven and Couch Hammocks at Reasonable Prices.

Muchemore & Rider Co.

Phone 1454. Market Street.

Strand Theatre
KITTERY.
TONIGHT
Clara Williams in
"The Ten of Diamonds"
Also "King of the Circus."
Tomorrow—Elaine Hammerstein in "The Miracle of Manhattan"; Charlie Chaplin in "The Pawn Shop."

June Cash Sale

WALL PAPER

Would You Buy for LESS than you Paid Before?

1000 Rolls Oatmeal Paper, was 50c per roll; sale price . . . . . 30c and 35c, sold only with border

400 Rolls Bathroom Paper, was 50c and 60c per roll; sale price . . . . . 40c and 50c per roll

20 Per Cent Off on all Kitchen, Dining Room, Hall, Parlor and Chamber Paper.

PAINTS

Inside Flat White, ... $2.25 gal.
Inside Wall Paint, ... $1.50 gal.
White Enamel . . . . . $5.00 gal.
Blue Wagon Paint . . . . $3.00 gal.
White Outside House Paint . . . . . $3.00 gal.
Varnish . . . . . $2.75 gal.

Brown Outside House Paint . . . . $2.50 gal.
Gray Outside House Paint . . . . $3.00 gal.
Green Outside House Paint . . . . $3.00 gal.

10 Per Cent Off on all Ready Mixed Paints, Room Moulding, Window Shades and Brushes.

F. A. GRAY & CO.

WALL PAPER AND PAINT STORE

ELECTRIC VAULT ALARM

SAFE DEPOSIT ECONOMY

It is less expensive to rent a private Safe Deposit Box in this Bank than to provide individual facilities of your own.

Do not keep valuables in the house constantly exposed to fire and theft, when a few dollars will give them the protection of our electrically protected vaults.

FIRST NATIONAL BANK

PORTSMOUTH, N. H.

United States Depository.

Goodrich Tire Price Reduction applies to all sizes—without reservation

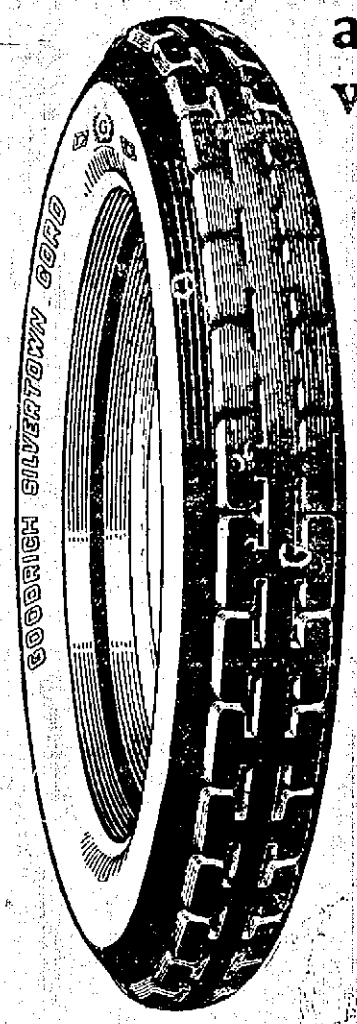

The anti-skid safety tread Silvertown Cord

The name of Goodrich on a tire means just one thing—quality. And that quality is always the highest that can be produced.

Each tire is specially designed for the service it must deliver. Goodrich Fabrics, in the popular sizes, have established themselves as unusual values from the standpoint of real economy. Silvertown Cords in their class have always held first place in the esteem of motorists, not only because of their symmetrical perfection of finish, but furthermore, by reason of their long life, complete dependability and satisfactory performance.

Your dealer will supply you at these fair prices:

SILVERTOWN CORDS

SIZE	Anti-Skid Safety Tread	TUBES
30x3½	$24.50	$2.55
32x3½	32.90	2.90
32x4	41.85	3.55
33x4	43.10	3.70
32x4½	47.30	4.50
33x4½	48.40	4.65
34x4½	49.65	4.75
33x5	58.90	5.55
35x5	61.90	5.80

FABRIC TIRES

Smooth	30x3	$12.00	Safety	32x3½	$20.25
Safety	30x3	13.45	Safety	32x4	26.90
Safety	30x3½	16.00	Safety	33x4	28.30

20% Lower Prices

The Goodrich price reduction which took effect May 2nd was without reservation. It included Silvertowns together with Goodrich Fabric tires and Goodrich Red and Gray inner tubes.

THE B. F. GOODRICH RUBBER COMPANY
Akron, Ohio

HOUSE PASSES ANTI BEER BILL BY BIG VOTE

(By Associated Press)

Washington, June 27—By a vote of 250 to 93 the house tonight passed the Willis-Campbell bill to prevent the sale of beer to the sick, and sent it to the senate where it is expected dilatory immediate action will be taken. The vote was 21 more than the necessary two-thirds and it was taken after over four hours of stormy debate. Despite the sweltering heat the leaders on both sides refused to give way until the debate was ended. Warning the house of the constant increase in lawlessness, Rep. Kahn of California turned sharply on the advocates of the bill and said: "There are men here who will vote for prohibition who every day drink more liquor than I do in a year's time."

BALL PLAYERS' TRIAL GETS A SHORT SETBACK

(By Associated Press)

Chicago, June 27—The trial of the baseball players implicated in the throwing of the 1919 series was begun in the criminal court here today, but received another temporary setback when Judge Hugo Friend continued the case to Wednesday and ordered the state to investigate the condition of Benjamin Franklin of St. Louis who filed a statement that he was too ill to be present. He also ordered Carl Zort of St. Louis, who also filed a plea of illness, to be present in court.

"ROAD HOG" NOW CAUSE FOR LOSS OF LICENSE

F. A. Goodwin the Massachusetts Register of Motor Vehicles, on Monday suspended or revoked the licenses of fifty drivers in Massachusetts for various reasons, and one truck driver's license was revoked for being a "road hog." This is a type of driver who has in some manner escaped the attention of the authorities for a long time and he is the type who is responsible for the many accidents. If the "road hog" once knows that he may lose his driving license, things will be better on the road.

SUGAR AT LOWEST LEVEL IN YEARS

New York, June 27—The Federal Sugar Refining Company today announced another reduction of ten points in the price of refined sugar to the basis of 5.30 a pound for fine granulated, the lowest level in more than five years.

Just

WHISTLE

Wrapped in Bottles

A straw shows which way the Whistle blows.

Always the same the world over.

Phone Whistle Bottler, 54 Bow St. Phone [illegible]

I ought to know—I grow tobacco

You can't beat a Camel, because you can't beat the tobacco that goes into Camels.

That's why Camels are the choice of men who know and love fine tobacco. They know what makes Camels so smooth, so fragrant and mellow-mild.

They'll tell you that the expert Camel blend of choice Turkish and Domestic tobaccos makes a cigarette smoke you can't equal—no matter what you pay.

But it doesn't take an expert to tell Camel quality. You'll spot it the very first puff. Try Camels yourself.

R. J. REYNOLDS Tobacco Co.
Winston-Salem, N. C.

Camel

FAILED TO PROSECUTE THE BLUE LAWS

(By Associated Press)

Saco, Me July 27—Persons who Deputy Sheriff W. A. Hicker yesterday told to appear in court on the charge of violating the Sunday "blue laws" went unpunished today as the deputy failed to appear in court and press his charges. The court officials said they were at loss to understand the action of the deputy.

ENGLISH COAL STRIKE SETTLED

(By Associated Press)

London, June 27—A provisional agreement was reached this evening by the striking coal miners whereby the strike which began last April will terminate and the men will return to work next week. After a meeting of the coal miners with the mine owners an agreement was reached on the wage question which caused the strike. The agreement, however, is depending on the government granting the miners a loan. The miners' committee and the mine owners met this evening with Premier Lloyd George and he refused to pledge the government until he has time to consult with his cabinet. A meeting is to be held tomorrow when it is expected that the details will be settled.

HEAD OF FIREMEN PLACED UNDER ARREST

Quebec, June 27—Wilfred Garrity President of the National Catholic Employees of Quebec, firemen who have been out on a strike since Friday, was arrested here today and lodged in jail. Thirty other arrests are to be made and the government has arranged for motor lorries to carry troops to any point of the city where disturbances arise.

ESPERANTO RAISED FROM OCEAN BED

(By Associated Press)

Halifax, N. S., June 27—The Gloucester schooner Esperanto, the winner of the international fishermens' race last fall, was raised today from the bottom of the ocean off Sable Island by the salvage crew of the schooner Fabia. The bow of the Esperanto was out of water by night and the salvage crew said that by morning they would have the schooner pumped out. The schooner sank a month ago.

BIRMINGHAM GETS DECISION OVER GAUVIN

Patsy Birmingham of Dover won the decision over Young Gauvin of Somersworth in a ten round bout at the Armory in Dover on Monday evening. It was Birmingham's fight all of the way but he could not put the Somersworth lad away. In the semi-final Young Stillwagner of the navy and Johnny Drew of Biddeford, put up a great fight, in which the sailor, in the minds of many of the fans, outpointed Drew, but the referee gave the decision to Drew. It at least, should have been a draw.

RED CROSS LEADER FOR CORNELL PRES.

(By Associated Press)

Ithica, N. Y., June 27—Dr. Livingston Farrand, chairman of the Red Cross, was today elected president of Cornell University to succeed Dr. Jacob Gould Shurman who had been appointed minister to China. He has accepted the office but no date has been set for his inauguration.

ASPHALT SHINGLES
PREVENT FIRES

If your house is laid with asphalt shingles you need not worry about sparks setting fire to your roof. Asphalt shingles are proof against sparks and burning embers, and will not support combustion. They add to the appearance of any building and are cheaper to lay than any other kind of shingle. We sell four different styles including the famous NEPONSET Brand. Colors red, green and blue-black. Let us estimate your next job. Prices are 35 per cent under the market of last year.

LITTLEFIELD LUMBER CO.

"Square Deal Building Materials."

63 Green Street. Say, "Hello 74"

FIRST WOMAN PRESIDENT OF BAPTISTS

Des Moines, June 27—At noon today the Northern Baptist convention elected for president for one year Mrs. Helen Barrett F. Montgomery of Rochester, N. Y.

Mrs. Helen Barrett Montgomery is a native of Kingsville, Ohio, where she was born July 31, 1861, a daughter of Rev. Adoniram Judson and Emily Barrows Barrett. She was graduated at Wellesley college in 1881 and given the honorary degree of master of arts by Brown University in 1917. In 1887 she became the wife of William A. Montgomery of Rochester, N. Y. She was a teacher in the Rochester Free Academy in 1881-85 in the Wellesley Preparatory school, Philadelphia, in 1885-87 and was licensed as a minister of the Baptist church in 1892. She became president of the Woman's American Baptist Foreign Missionary society in 1913 and has been continuously re-elected since.

She was president of the National Federation of Woman's Boards of Foreign Missions in 1917-18; and a member of the American sector, World's Alliance for International Friendship; is head of a woman's Bible class of 300 members of the Lake Avenue Baptist Sunday school; has been president of the New York State Federation of Women's clubs, has lectured extensively on foreign missions, citizenship, etc., and made a trip around the world to study conditions in non-Christian countries. She is a member of many clubs and the author of several books.

LEWIS WINS MIDDLEWEIGHT CHAMPIONSHIP

(By Associated Press)

London, June 27—Ted "Kid" Lewis tonight got the decision over Jack Bloomfield in a 20-round bout for the middleweight championship of Great Britain.

TORPEDO SINKS OFF GLOUCESTER

A torpedo belonging to one of the submarines operating off Gloucester has been lost overboard and is well buoyed down in one hundred feet of water. It will take an expert diver to recover it, as the limit to which a diver may work under water is one hundred and ten feet. The Savannah, the mother ship of submarines, reported the matter to the Charlestown navy yard Monday and stated that she had no diver or material to work with.

NOTICE

All who wish to subscribe to the School Bonds of the town of Newington are requested to apply to the Selectmen for information.

CLARENCE M. deROCHEMONT
GEORGE W. FLICKERING
ALBERT E. HODGDON
Selectmen of Newington

3t 6 22

ALL RAILROADS AFFECTED BY WAGE CUT

Chicago, June 27—Employees of virtually every railroad in the country, will feel the twelve per cent reduction in wages ordered by the Railway Wage Board to take effect on July 1. Today the original order was supplemented by another order extending the cut to over a hundred other roads. The original order took in 101 roads, but the order as it now stands includes 210, and affects practically all classes of workmen.

BERKSHIRE

For Girls

MOTHERS—if you have had difficulty in finding the right underwear for your growing girls, try Berkshire.

It is carefully cut to fit the immature figure smoothly and comfortably.

And there is a *quality* in its fine fabric, durable, flat lock seams and *tailored* finish that will make you desire Berkshire for yourself.

Sold by many good dealers. Ask yours. Made also for men and boys.

Wholesale Distributors
WALKER-STETSON CO.
Boston, Mass.

UNDERWEAR

THE PORTSMOUTH HERALD

Established September 23, 1884.

Published every evening, Sundays and holidays excepted, by The Herald Publishing Company. Terms: $5.00 a year when paid in advance; 50 cents a month; 3 cents per copy, delivered in any part of the city or sent by mail. Communications should be addressed to F. W. Hartford, Editor. Advertising rates reasonable and made known upon application.

Entered at the Portsmouth, N. H., postoffice as second-class mail matter.

FOR PORTSMOUTH AND PORTSMOUTH'S INTERESTS

A PAPER FOR THE PEOPLE.

Telephone—Editorial, 38; Business, 37.

MEMBER OF ASSOCIATED PRESS. The Associated Press is exclusively entitled to the use for republication of all news credited to it or not otherwise credited in this paper and also the local news published here. All rights of republication of special dispatches herein are also reserved.

Portsmouth, N. H., Tuesday, June 28, 1921.

Drink Milk.

Prof. E. N. McCollum of Johns Hopkins University says that if Americans would each drink a quart of milk a day, and eat proportionately less meat, they would live to a riper old age, and would be healthier and have better eyesight right along.

He has proved it by rates, which for dietary purposes are said to be much like human beings. For 15 years Prof. McCollum has been experimenting with his charming little pets, feeding them variously, after the manner of human beings, as far as the fiftieth generation. When a rat is not fed properly, it suffers from malnutrition just like a child, with rickets and other familiar symptoms. When it gets the proper amount of butter fats and other requirements for an ample and balanced ration, it thrives. So do children, and so, the professor insists, will men and women if they will pay as much attention to their diet as intelligent people now pay to the feeding of children.

So what the country needs is not more beef steers but more milch cows, not more herds but more dairies. And with them, or as a condition precedent to them, it needs a public more appreciative of the virtues of milk. The ordinary adult, male or female, really has little appreciation either of the dietary value of good milk or of its cheapness compared with other foods containing the same amount of nourishment. It is especially desirable in the summer time, when it combines the virtues of a non-heating food with seasonal plenty and cheapness.

Women Need Jobs, Too.

Whenever a shortage of work appears, somebody raises the howl to let the women go and give the jobs to the men who need them. Income tax returns indicate that the need is not all on the male side.

When the tax returns for the state of New York were made up for 1919, it was found that 107,603 single women had reported as self-supporting, and 29,911 single women answered as heads of families with others dependent upon them for support. In addition to these single wage earners there were several thousand married women with dependents.

These are the figures for but one state. These women are not working for fun or for a little pin money. They are working because, in their cases, the old fond notion that man is the wage earner has proved an economic fallacy.

The industrial problem cannot be solved by stealing from these women the jobs they need. Instead, there must be a revival of business as will make jobs for everybody. The sooner the altered economic situation is recognized and people resume work on the best basis they can arrange, the sooner this will happen. One job does not shut out another, but creates more jobs through its demand for working materials and the purchasing power which its wage confers.

Dancing and Thinking.

The Prince of Monaco has done this country some service by pointing out a reassuring truth regarding the status of the national soul. He sees, as others do, that in America as elsewhere, there is more light-headedness in evidence, more dancing and gambling, more frivolity and vice of all sorts. But along with it he observes a striking contrast. The war, he says, while making the silly people sillier, "has made the serious-minded persons more serious." Along with the frivolous wasters there are "other people hankering after science and learning more than ever before."

Thus, while the effect of war has been to shake up more froth in society, it has also shown more solid contents than people were formerly aware of.

The important thing, as an American editor remarks, is how far the one effect balances the other. The frivolity has certainly been more obvious the last year or two. Many moralizers have been almost driven to think that the results of the war were altogether bad. We are not likely ever to consider them altogether good, but good is coming out of the conflict, after all. Even now the solid contents of society are making themselves felt. The sober, forward-looking part of the nation and mankind may yet control things, and prove their control so plainly that even the frivolous will see the drift and respect it.

Mutilated Movies.

There is a good deal of hue and cry from the movie producers regarding the futility of censorship as at present established. And no doubt there is reason in what they say. The concentrated efforts of women's clubs which insist upon good shows for children at definite times will do more to get good children's shows into town than can be done in a century by all the misdirected efforts of censors taking bottles of rum out of Treasure Island.

There is one point, however, where the observant moviegoer can disagree with Jesse Lasky, who has been writing about these things. He says in a current magazine that it is not movies that are the bad influence, but parents who will not discriminate between movies suitable only for the adult mind and movies proper for the understanding of children.

SUSPENDS OFFICER HOWE FROM FORCE

Manchester, June 28.—Patrolman John F. Howe of the Manchester police force was suspended Monday by Chief of Police Michael J. Healey for failure to enforce the prohibition law.

It is said that officer Howe saw a friend of his standing in front of the house of Edward Fabette, on Thornton street and inquired of him if he was waiting to get moonshine.

The fellow answered that he was, and at the same moment a man came out of Fabette's house, it is alleged, and handed him a pint of whisky. Howe neglected to arrest the man. Howe has been under suspension twice heretofore.

NAVY YARD NOTES

Sent to Washington

Capt. Elliott Snow, construction officer head of the Hull Division of the Charlestown yard, has been transferred to duty in Washington.

Want Diver to go Down

A torpedo from one of the submarines operating in the waters off Gloucester is well buoyed down in 100 feet of water, and the U. S. S. Savannah wants an expert diver sent down to see if he can recover it. This is pretty near the limit at which a diver can go down. The little article of destruction is valued at about $8000.

Nothing Doing

Charlestown yard made a request to the department for more extensive repairs on the destroyers at that station. The requests met with poor result, word coming back that the repairs under present specifications must be strictly adhered to.

Captain Du Bose No Stranger

No better informed officer regarding the needs of the Portsmouth navy yard could have been named than Captain Du Bose. He had his first real navy yard training here as an assistant to Naval Constructor Tawresey. He is thoroughly competent and will prove a worthy successor to Captain Adams. It has been known at the yard for two weeks that he had been selected.

Having Some Trouble

The destroyer McKee is holding a dock trial of her machinery today and if found in good working order the ship will proceed to the lower harbor to await the arrival of the Stevens which is having some boiler trouble and accompany her to Newport. The Stevens was first ordered to the local yard but orders were later changed.

Judge Advocate Calls

Rear Admiral A. L. Latham, new Judge Advocate of the navy, arrived at the local yard today and was received by the customary honors. After calling on the Commandant he went at once to the naval prison where he passed the remainder of the day inspecting the same.

Want a Diver From Here

The eighth submarine division sent a radio to the local yard today requesting the services of a diver to go down for a lost torpedo off the Gloucester coast. The yard officials are in doubt as to a man from this station working off the job owing to the depth and the lack of special equipment necessary in deep waters.

Straggler Blows In

A straggler from the U. S. S. San Francisco since June 22 reported at the local yard today.

Transfers and Discharges

The following discharges and transfers were made among the enlisted personnel at the local yard today:

Honorably discharged—S. Tahara, chief water tender; Arthur M. Archer, Quartermaster; M. Sikorjan, seaman; A. Hagenger, seaman.

Transfers—To Eagle 27, H. Bodka, seaman; to the U. S. S. Maryland via Hampton Roads, L. G. Warner, electrician. A detachment of 7 men from the destroyers Taylor and Fairfax were received for discharge.

Capt. Dubose will report July 12.

BIG MEETING OF STATE ASSOCIATION

A meeting of importance to New Hampshire business men has been called by the New Hampshire Manufacturers' association for Thursday, July 7, at Manchester. Judge James A. Emery of Washington, D. C., and Joseph H. Choate, Jr., of New York city, wired the association yesterday that they would be present to address the meeting.

Judge Emery is general counsel of the National Association of Manufacturers, and one of the ablest speakers in America on questions of taxation, tariff protection, and commercial conditions. His headquarters are at the National capital. His address will be on the growing trend of legislation and will explain what relief manufacturers and merchants may expect for the present Congress from oppressive income and excess profit taxes.

Mr. Choate, a son of the late distinguished lawyer of the same name will speak on the dyestuffs industry of America, and its relation to the question of disarmament. The opinions of scientific and military experts that the next war will be one fought with chemicals has caused the senators and conferees now to give consideration to the chemical resources of the nation, and Mr. Choate will explain what progress is being made along that line and in what manner the dyestuffs industry affects national security and its influence on the textile industry in New Hampshire.

The manufacturers' association will give a dinner in Odd Fellows' building at 6 o'clock on the evening of July 7 to three hundred members and guests, and the speaking will follow the dinner. On account of the prominence of the principal speakers, it is expected that representatives will be present from organizations of manufacturers and business men in the other New England states.

SOME HEAVY TAX PAYERS

Following is a list of the tax payers who pay a tax of over $1000 per year:

American Agricultural Chemical Co.	$6,176.56
Seth K. Ames	1,271.40
Atlantic Corp. Co.	2,025.26
Atlantic Heights Co.	30,853.26
Charles A. Badger	1,101.07
John H. Bartlett	2,575.10
First National Bank	2,252.00
Nat. M. & T. Bank	1,056.00
New Hampshire Nat. Bank	3,311.50
Portsmouth Savings Bank	1,793.05
Norman H. Beane	1,092.10
Boardman & Norton	1,010.10
Daniel P. Borthwick	2,089.[illegible]
Boston & Maine	1,419.20
Laura Carey	1,161.10
Ports. & Concord R. R.	1,776.70
Consolidation Coal	5,264.90
Geo. & Jas. Consodilo	1,330.60
Arthur Dedes	1,271.90
Est. Susan D. Flynn	1,258.30
Morris C. Foye	2,282.00
Geo. H. French & Co.	2,370.80
Geo. E. French	2,151.60
Gale Shoe Co.	2,803.50
Andrew Jarvis	1,100.25
Fernando W. Hartford	2,625.77
Albert Hislop	5,819.10
Arthur Horton	1,382.86
Annie P. Jenness	2,396.10
Frank Jones B. Co.	4,614.53
Katz & Cohen	1,538.72
Martha J. Kimball	2,282.00
Martha S. Kimball	1,069.28
Elizabeth Langdon	1,571.58
Woodbury Langdon	3,260.00
Margeson Bros.	1,356.16
Sist. Shillaber & Marvin	4,711.27
Jas. R. May, Est.	1,050.50
Duncan H. McIntosh	3,060.10
Morley Button Mfg. Co.	27,459.25
Hattie E. Newton	1,220.[illegible]
Parus Bros.	5,056.10
Henry P. Payne	1,583.36
Stephen Pierce, Mrs.	1,798.00
J. Winslow Pierce	1,093.75
Horace W. Pearson	1,398.80
Silas Pierce Co.	1,581.00
Harry E. Philbrook	1,100.77
Ports. Bridge Corp.	2,771.00

ESCAPED PRISONER CAUGHT

Dover, June 28.—Sheriff Fred E. Goodwin was notified Monday of the capture at Exeter of Raymond Bennett, an escaped prisoner from the Strafford County jail, who was instrumental in the release of all the prisoners there May 7 last.

Bennett, who was serving for larceny, was a trusty at the time. Sheriff Goodwin went to Exeter late Monday to take Bennett to the Portsmouth jail, to which all Strafford County prisoners were transferred recently, the local jail being closed by order of the court.

THE RESOLUTION OF A READER OF GOOD BOOKS

I asked for "Main Street" at
the Library.
They said
"We'll put you 42nd on the list
and then, if it is not worn out,
will send you a card."

I borrowed "Main Street" from
a friend.
I read it in the tub.
It was cool, and so could enjoy
it, despite of the heat, but
I got water on it.

Then I said "I'll borrow no more
from a friend, I'll
buy a book a week."

I went into a store.
I asked for Merrick's
"A Chair on the Boulevard,"
but she replied
"I do-o-nt th-i-nk we h-a-v-e
ha-a-t, but here's one we're
selling lots of."
Sat, I didn't want "The
Rainbow Trail," I had read
that long ago.

Then I said "Give me Hichen's
Spirit of the Time?"
But she knew no more of
that than of Merrick.

My next attempt to get a GOOD
Book was to ask for
Sabatini's "Scaramouch."
Yet here was I again met with
blankness.

A friend said to me,
"Why don't you go to a
Real Book Shop, where
They know books?"

So I went to The Acorn
and found all the books
I had asked for, and many
But I had been too dis-
couraged to mention, before.

Hereafter, I'll go where they know
Books, Authors, and what the
Authors have put into their books.

Where? Why, to THE ACORN,
Yes, Right on the square, No. 18.

HOTEL CHAMPERNOWNE

KITTERY POINT, ME.

Rooms En Suite With Bath.

Why not spend the Summer at This Beautiful Spot?

Special Low Rates

For People of Portsmouth and Vicinity.

EXCELLENT TABLE.

Entertain Your Friends There!

PAPER MILLS ARE AGAIN OPERATING

Skowhegan, Me., June 28.—Maine Pulp and Paper Company's mill, where a strike has been going on since June 9, started Monday with 20 men in the ground wood department, and expects to have full operations by the middle of the week. Two eight-hour shifts are working and a third will go on Wednesday.

The company will allow a nine-hour day for day workers. The mill formerly worked 11 and 13-hour shifts.

Three eight-hour shifts will be the rule now. The strikers are still out, but may return if they desire. Their union will not be recognized, however.

ELIOT

Eliot, June 28.—The Girl Scouts of Eliot had a lemonade stand on June 25th at Tobey's corner, selling lemonade, maple sugar, home made doughnuts, and candy, for the benefit of their camping fund. A brisk trade was carried on all day.

The Girl Scouts of Kittery and Eliot are going into camp at Camp Driftwood, South Berwick, for two weeks, beginning Friday, July 1st.

The proceeds of the garden party at the Weatworth Home will be used to install electricity in that institution and which is badly needed there.

AT THE THEATRES

Colonial—Today, photoplays and vaudeville (three acts), feature picture, Jack Pickford in "This Our of College."

Olympia—Today, photoplays—Alice Joyce in "The Vice of Fools," and Grace Darmond in "The Beautiful Gamblers."

Scenic—Today, Wm. Tavelshan, "The Man Who Lost Himself," Educational comedy, News Weekly, "Battle of Music," Scenic Jazz Boys vs. Merden's Orchestra.

Wed. and Thurs.—"Little Shepherd of Kingdom Come," Educational comedy, news weekly.

Athletic Underwear

For the Summer days. Cool and comfortable. No sleeves and knee length, or no sleeves and long legs. In Jersey, Nainsook, and Soisette Unions.

B. V. D., Coopers' or Madewell

$1.00 to $2.00

SEPARATE GARMENTS

B. V. D. Shirts and Drawers .85c ea
Veodex Shirts and Drawers .....
59c and 75c each
Athletic Shirts ..... 50c and 75c ea.
Running Pants..... 75c and 85c ea.
Balbriggan Shirts and Drawers....
50c, 75c and 85c ea.

PARSONS THE HATTER

THIS MAN HAS THE BLOOD OF INDIAN CHIEFS IN HIS VEINS!

Travel With Him to the Land of the Painted Desert

He Knows It He Loves It
He Lives In It It's Home to Him

No wonder his books breathe the spirit of it. His word pictures grip with the fire of youth.

Read his stories and you'll know the real great spirit of the West.

ZANE GREY

Greatest of Western Story Writers

TAKE A BOOK ALONG FOR YOUR VACATION DAYS

We carry all Zane Grey's books and all the other popular fiction.

Reprint Fiction $1.00

A lot of $1.00 Books closing out at 69c.

Lewis E. Staples

13 Market St.

INSURANCE

For

Travelers and Vacationists

Covers Loss to Personal Property by Fire, Lightning and Transportation.

Costs $1.00 for One Month.

Fred Gardner

Tel. 344W.

Good Shoes at Low Prices

always interest folks and for this reason we call your attention to our business policy. You will appreciate the values we are offering when you come to see them.

The Emerson Shoe Co. is making Ladies' fine shoes as well as men's, and we are offering Ladies' White Nubuck, 2-strap Pumps at $7.85. A handsome black 2-strap Pump at $7.50, and one of the finest black Oxfords, conservative style, for $7.35.

OUTING SHOES

Flat heel, fibre sole, black trim, canvas Oxford, $2.95

We are featuring Queen Quality Shoes in various styles and leathers at $6.50, $6.95 to $7.50.

We have just received a lot of white Nubuck Oxfords and One-Strap Pumps; they look fine; Goodyear welts; only $5.95.

White Canvas Oxfords, in Goodyear Welts, $2.95 and $3.95.

SPORT OXFORDS

White Nubuck with tan trim, $6.85.

Little Children's Patent Ankle Ties, $1.45, $2.00.

Roman 3-Strap Sandals in patent leather, $1.95.

Play Shoes, $1.95.

FOR LITTLE BOYS

Big Boys and Men.

The Big Five Outing Shoes at $2.50 to $2.95. It is a heavy canvas with heavy auto tire rubber sole.

Child's White Canvas One-Strap, rubber sole, $1.35.

Men's Golf Oxford, smoked horse; saddle strap, $8.00.

Florsheim Oxfords, $8.95

Emerson Oxfords, the new black Norwegian grain, soft toe, ball strap, $8.85.

Co-operative Shoes, $8.85

Our lines of Men's $5 and $6 Oxfords are good.

LADIES, ATTENTION: We have a few pairs of different lots of shoes, such as brogue oxfords, ball strap oxfords, etc., which we are offering at reduced prices.

F. C. REMICK & CO.

11 CONGRESS ST.

COOL SUMMER FROCKS FOR MISS SEVEN TO FOURTEEN

For hot days these are frocks that look cool and thin and inviting; as light and fresh as a summer frock can be. Made simple and girlish—with a simplicity that is smart and becoming. The materials are of voiles and muslins with quaint little designs, old fashioned prints and cool, plain colors, trimmed with fresh white collars and cuffs.

The result of a special purchase enables us to offer them at—

2.98 3.50 3.98 and 4.98

At least one of these smart, serviceable frocks should be in every little girl's wardrobe, ready for all the happy summer afternoon occasions and street wear.

FOYE'S

Has a Market Sq. Location and a Service Reputation.

FIVE DOVER MEN IN AUTO ACCIDENT

Dumped Out on the State Highway Near Parker River.

Six men in an auto had a narrow escape from serious injuries when the machine skidded and capsized on the state road just south of the Parker river. Two of them were pinned under the auto.

Thomas Rowland of 332 High street, Somersworth, had his left leg and left arm injured and received a scalp wound. His companions, all Dover men, George Kane of 2½ Dennett street, Jacob Fitzgerald of 11 Forrest street, John Barry of 72 Broadway, Thomas Dion of New York street and Albert Quintal of Watson street escaped with slight cuts and bruises.

After being treated at Newburyport they were brought to this city and an auto sent from Dover to take them home. They were on the way from Boston to Dover. The badly damaged car was towed to a Newburyport garage.

Plumber Ladd and family and Mrs. Peter Ladd of Epping were visitors in this city Monday.

SOME EXCELLENT RECORDS

Ave Marie ..... Clyde Doerr
Thais—Meditation ..... Clyde Doerr } 3321

Happy Hottentot ..... Paul Biese Trio
Remember Me ..... Paul Biese Trio } 3359

Beautiful Hawaii ..... Campbell & Burr
Rose of My Heart ..... Samashi } 3363

Somewhere a Voice Is Calling .... McCormack—64405

At Dawning ..... J. McCormack—64302

I Hear You Calling Me ..... J. McCormack—64120

Razzeberries—One-Step ..... Banjo
Dark Town Strutters' Ball ..... } 13376

HASSETT'S

We have a supply of the famous

Reading Anthracite

The Best Hard Coal Mined

Our stock contains none of the so-called heatless independent coal. Bring your orders to us and obtain good fuel at reduced spring prices.

The Consolidation Coal Company

Phone 90. 277 Market St.

TO HOLD LAWN PARTY FOR WORTHY CAUSE

A lawn party for the benefit of the Wentworth Home for Chronic Invalids is to be held on the lawn of the home on Pleasant street on Wednesday afternoon and evening and the many friends of this most worthy institution are rallying to its support. The funds received from the lawn party are to be used in securing electric lights for the home, a much needed improvement. At the present time the home has gas on the lower floor only and lamps are necessary on the second and third floors. It is to do away with this fire menace that the party is to be given, and it is hoped that everybody will do their share to swell the receipts.

This home is doing a wonderful work, but it is not over rich in finances and many of the improvements so much needed are not possible owing to lack of money.

Local Dashes

Everyone should be pleased to see the rain.

Wood of all kinds for sale. Phone J. Regan, 602-W. h tf 105

Heat prostrations are beginning numerous in the large cities.

GASOLINE

Monuments and gravestones. J. H. Dowd Co., Market street.

Thursday is opening day at Pearson's. Big bargains for that day.

Quality plus service is our motto. Portsmouth Ice Co. Tel. No. 86. h tf j13

Taxi Service Day or Night. Phone 22 or 34. Portsmouth Motor Mart. h tf a28

Follow the crowd to Pearson's for big Fireworks Sale Thursday.

FOR SALE—One Reo truck 1921. Sinclair Garage. h tf j11

Furs are selling slowly but steadily, according to a market report. Has the hot weather enlivened the demand for Summer furs?

27 Cents

FOR SALE—Ford touring car, self starter and several other extras, for cash only. Phone 1695M. h tf j8

FOR SALE—Hard and soft wood, nine thibs. Francis P. Clark, Cute St. Tel. 1507. h tf m23

Large Italian pieces for the biggest bargain ever offered at Pearson's.

When you think of ice remember our Tel. No. is 86. Call up for quick delivery. Portsmouth Ice Co. h tf j11

AT THE

C. GRAY
FOR COAL
PHONE 69

h tf f16

Shore Fish Market located at Isles of Shoals Boat Landing. George A. Foye, Prop. Open Wednesday afternoons. h tf j22

Fireworks! Fireworks! Fireworks! Headquarters at Pearson's.

Deliveries made to all parts of the city, Newcastle, Wallis Sands, etc. Portsmouth Ice Co. Tel. No. 86. h tf j11

HISLOP

Add a little to your savings bank account or start a new one in the Portsmouth Trust and Guarantee Company. h j23 to j29

Fireworks! Any kind you are looking for can be found at Pearson's. The little store around the corner.

WANTED—Woman wanted to care for elderly man (not bed ridden) and attend to family duties. One in family. Give details including salary in letter. Address Box 10, Herald. h tf j24

GARAGE

Users of ice will find a supply on hand at our yard at all times. This service costs you less. Get the habit. Portsmouth Ice Co. Tel. No. 86. h tf j11

The Live Wire Class of the Court Street Christian church has a business meeting tonight in the vestry when "Ladies Night" will be observed and a social follows the meeting.

Carload "490" Chevrolets just received. Price delivered $760. Portsmouth Motor Mart.

Bright eyed fish! We have 20 boats fishing, bring fresh fish to our wharf every day. We wholesale and retail. "The Bright Eyed Fish Co." foot of State St. Walker's Wharf. Phone 85. h tf j23

Reduced prices on paint and wall paper at F. A. Gray & Co. store. See their ad. h j23 to j29

A Lowell, Mass., man received on Monday by parcel post, 50 chickens from a cousin in Los Angeles, Cal. They are said to have arrived in good condition and gave evidence of excellent care on the long trip.

PERSONALS

Norman H. Beam continues to show improvement.

Miss Thela J. Downing is visiting relatives at North Rye Beach.

Frank Spinney of Allston is here, called by the death of a relative.

Mrs. Holles of Montreal, Can., has arrived at Green Acre for the season.

Postmaster Maurice H. Wright of No. Hampton passed Monday in this city.

Mrs. P. L. Benedict has opened her summer camp at Greenacre for the season.

Judge and Mrs. E. H. Adams are quietly observing their 22nd anniversary today.

William F. Tilton is attending an electrical meeting at New London, Conn.

Mrs. George Elfield of Newfields is visiting relatives in this city, her former home.

Mrs. Howard Stickney and two children go to Hedding, N. H., this week for a month.

Mr. and Mrs. Lawrence Dow have returned from an outing at Old Orchard Beach, Me.

Mr. and Mrs. Samuel W. Moses are to pass the month of July in Lake Wentworth, Wolfboro.

Mrs. Inglis of New York has arrived at her summer home at Green Acre for the season.

Manning Ackerman and family have rented a cottage at Wallis Sands for the month of July.

Herman J. Caswell has returned from a visit with his parents, Rev. Mr. and Mrs. Caswell of Laconia.

Miss Maud Washburn of Portland, Me., is visiting Mrs. A. V. Washburn and family of Lafayette road.

Mrs. George Holt and family of Manchester, N. H., have opened their cottage at North Rye Beach.

Mr. and Mrs. Fred J. Coleman are enjoying a vacation at their summer home at Lake Wentworth, N. H.

Mr. and Mrs. A. W. Googins and family have returned from a few days' visit at Old Orchard Beach, Me.

Mrs. Thomas Kane, formerly of this city, is visiting at the home of her father, Fred H. Ward of Miller avenue.

Captain and Mrs. Silas H. Harding of Newcastle have been passing some time at their summer cottage at Stratham.

Miss Alice F. Mildram, principal of the Farragut School, has gone to her former home in Wells, Me., to pass the summer.

Dr. D. P. Spinney and Thomas Spinney of Boston were visitors in this city Monday to attend the funeral of Mrs. Ruth Spinney.

Mr. and Mrs. Dewey Adams have taken up their residence in New York, Mr. Adams will be stationed at New York navy yard.

Misses Jessie and Grace Neill of Roxbury, Mass., who have been passing a few days in this city as the guests of Miss Ethel L. Foss, have returned home.

Mr. and Mrs. Edward J. Scott and children, and Walter Lilley, of Pembroke, have returned from Hampton Beach, where they passed a few days with relatives.

Mrs. Thomas Bailey Aldrich has lately closed her home in Mount Vernon street, and arrived in this city, where she will stay until early in July when she will go to Tenant's Harbor in Maine for the summer months. Her son, Talbot Aldrich, and Mrs. Aldrich who make their home with his mother are at their country place in Pomfret.

BASE BALL

American League
Philadelphia 5, Boston 0.
St. Louis 2, Cleveland 1.

National League
Boston 2, Brooklyn 5.
New York 8, Philadelphia 12.
Pittsburgh 10, Chicago 3.
Cincinnati 5, St. Louis 2.

THE BIG DANCE

at the Scenic tonight is the talk of the town. Everyone is anxious to hear Marden's Orchestra again and the Jazz Boys have already won favor with the dancers because of their nifty work. The "Battle of Music" has been extensively advertised in surrounding districts and with the apparent cool weather we will have tonight it is safe to predict that one of the largest assemblies of the year will be on hand. Arrangements have been made for two large trucks to bring over the Dover delegation that will attend. Remember two real recognized dance teams alternating without any delay between dances, as soon as one stops the other starts. Action and Jazz every minute.

RABBI WISE IS IMPROVING

Rabbi Stephen S. Wise, who will be remembered by many, as he spoke not long ago in this city, and who was operated upon at Mount Sinai Hospital, New York, last week, continued to improve yesterday. He was resting comfortably Saturday night.

BIG DAY FOR COAST GUARD MEN

Sensational Exhibitions Held Today at Elizabeth City, N. C.

Elizabeth City, N. C., is the scene of a big gathering of the men of the coast guard from the various stations who make up the Surfmen's Mutual Benefit Association. The programme will include something never undertaken before by men in the service. Picked crews will give exhibitions of life saving in various ways, one of which will be the sensational rescuing of crew in distress aboard a vessel anchored in the harbor by coast guard airplanes. A Hydroplane, on the water, will race with the fastest boat in the service. The hardest feat on the men will be in the two mile rowing race in self bailing surfboats between two picked crews. At the end of one mile these boats are to be capsized and the men will then right them and continue to the end of the course. The city has prepared a royal welcome for the men and several sports and a banquet have been arranged following the exhibitions on the water.

RAILROAD NOTES

Fell Out of Cab

Floyd Smith, a fireman for the B. & M. fell out of the cab of a locomotive at the Concord roundhouse and was quite seriously injured. He was found lying alongside the tracks in the lower yards. He has a broken arm and cut about the face and head.

Report Not Correct

During the recent fire at the local round house it was reported that derailed singing on the turntable was the cause of several locomotives not being moved from their stalls in order to clear the fire. This report was not correct. The engines damaged were without steam pressure and could not be moved from the building. The derailed engine had nothing to do with the situation.

Special Circus Train

A special train in charge of Conductor Burns passed through here at 3.25 this morning with Sparks circus equipment bound for Newburyport. The train was made up of 15 cars from Portland.

Notice of Layoff

Notices have been posted in the B. & M. shops at Concord that the men in the motive department would be laid off next week. The men in this department had their usual day off last week and the action of the railroad for a week's layoff next week came as a surprise as it was not expected that they would be forced to leave until the week of July 11.

Will Go to Billerica Shops

The locomotives recently damaged by the fire at the local round house will be sent to the repair shops at Billerica. One of the five will be cleaned up and will haul the other four to the shops.

Think it Was Coal Gas

It was something of a coincidence that the Boston & Maine roundhouses at Concord and Portsmouth were destroyed by fire within a few days of each other. The railroad officials are inclined to believe that the fires were caused by gas, generated from a poor quality of coal.

EARLY HAYING AND LIGHT YIELD

Many in this section have commenced haying, which is the earliest date for many years, due to the drouth which is fast drying up the grass. The crop is light, and far below the usual yield to the farmers in this section.

With the rain, which has fallen since May 25, was a heavy hail storm on June 13, which did more damage to the crops than good, but this was preceded by a light fall of rain, which did some good. Showers passed to the east of this section on Thursday of last week.

The Rockingham County strawberry crop was a failure, most of them having been killed, either by the frost or the hail storm.

Native strawberries were selling in this city Saturday for 45 cents a box in some places, and not any too good at that. The demand for the luscious fruit is not as great as usual, owing to the high price.

You're Bound to Like

Fruit Nut Cereal

Delicious in flavor—of gentle but effective assistance in eliminat- the body's waste—

Distributed by
FRUIT-NUT CEREALS INC.
And All Wholesale Jobbers.
West Somerville, Mass.

Chester Bailey Fernald

OFFERS FOR SALE HIS COUNTRY HOME

GREENWOOD ST., SOUTH ELIOT

Seven bedrooms, bath, garage, electric light, telephone, water, fire repair. About 8 acres, including fine grove white pines; old orchard. High and dry. Bargain, fully furnished, everything except linen, possession at once.

$10,000.

Restaurant Men, Attention!

We have some used Counter Slabs and Stools; also Dishes, Kitchenware, etc. New and second-hand ranges, kitchen and dining room furniture.

MILTON FURNITURE CO.
(Successor to Kemp Furniture Co.)
Tel. 728J. 90 Penhallow St.

TUTORING

MATH., PHYSICS, CHEMISTRY.
C. A. REDDEN,
Phone 1358M. 97 Madison St.

Pale Faced Women Take Phosphates to Make Rosy Cheeks and Beautiful Forms

Men need Phosphates to Make Strong, Healthy Vigorous Bodies.

Athletes increase their strength, energy and endurance 200% or more by simply taking a few weeks treatment of Argo-Phosphate.

Atlanta, Ga. Dr. F. A. Jacobson says Phosphates are just as essential to any man or woman who tires easily, is nervous, or irritable, worn out or looks haggard and pale to make a strong, robust, vigorous healthy body, as they are to cotton to make it grow. This lack of phosphates is the cause of all anemic conditions and the administration of 5 grain Argo-Phosphate tablets will increase the strength and endurance of weak, nervous, care worn men and women 100 per cent. in two or three weeks time in many instances, and their continued use will build up the whole nervous system, and give new life, vim, vigor, and vitality to the whole body. I always prescribe Argo Phosphate to patients who are pale and colorless, and it is surprising to see how quickly a few weeks treatment will transform a pale face into a rosy cheeked beauty. There can be no rosy cheeked, healthy, beautiful women, without their system is sufficiently supplied with Phosphates. In recent interviews with physicians on the grave and serious consequences of a deficiency of phosphates in the blood of American men and women, I have strongly emphasized the fact that doctors should prescribe more phosphates in the form of Argo-Phosphate for weak, worn out haggard looking men and women. When the skin is pale, and flesh flabby, it is a sign of anemia. When the phosphates go from the blood, the pink cheeks go too. The muscles lack tone. They become nervous, irritable, despondent, melancholy, the hair fags and the memory fails. Therefore, if you wish to preserve your youthful vim, vigor and vitality, to a ripe old age, you must supply the deficiency of Phosphates lacking in your food by using Argo-phosphate, the form of Phosphates most easily assimilated.

NOTICE: Argo-Phosphate which is recommended and prescribed by physicians in all serious cases, is not a secret or patent medicine, but one that is sold and recommended by well-known druggists everywhere and physicians are daily prescribing the constituents contained in it. Being entirely unlike many other Phosphates, it is really assimilated and will be found effective in the treatment of indigestion and stomach troubles, as well as for care-worn, nervous conditions.

The manufacturers of Argo-Phosphate will forfeit to any charitable institution $200.00 if they cannot treble any man or woman under 65 who lacks Phosphates and increase their strength and endurance from 100 per cent. to 300 per cent. for more in one month's time, if due to a from organic trouble.

FROM BEAUTY SECRETS.—Ladies wishing to increase best development should secure one or two ounces of Rowlands and apply once or twice daily. This is a most effective remedy and perfectly harmless when used in connection with Argo-Phosphate. It will round out your form and increase your weight five pounds, unless you desire to increase your weight get one Argo-phosphate.

Athletes find Argo-Phosphate a most effective remedy to give them strength and endurance.

Ladies who wish to remove hair from face, arms or neck will find NEOL perfectly harmless and remove the hair quickly. Neol is put up in 60c and $1.00 Retail at 75c and $1.00 by mail including War Tax. American Drug Exchange, Malden 47, Mass.

Dispensed by Philbrick's Pharmacy.

HAMPTON PLANS HURRY COMEBACK

"How to get back in a hurry," was the slogan of the property owners and residents of Hampton Beach as expressed at the mass meeting held on Monday evening at the Ashworth Hotel. The meeting was held to make plans to get under way after the big fire of Sunday morning. There was every evidence that the fire loss will not be allowed to affect the business of the beach if hustle and enthusiasm counts for anything.

Monday morning the owners of the burned over property were on the job bright and early with gangs of men clearing away and getting ready to do something. L. C. Ring, the proprietor of the block which was burned, entailing a loss of upwards of $100, was the first on the job and he has already started a temporary structure for the postoffice which he will have completed so that the mail can be handled in it by the last of the week.

The meeting on Monday evening was attended by upwards of three hundred, including all the property owners, and all of the business interests as well as residents of the beach. President Henry W. Ford, of the Hampton Beach Board of Trade presided and he announced that the subject they were called to discuss was "How to Come Back in a Hurry." He briefly outlined what had been done and what it was hoped to do.

Rev. P. J. Scott of Exeter, rector of St. Peter's Catholic church, and a member of the Board of Trade, paid a high tribute to L. C. Ring, one of the big losers, who has already started getting back. He also issued a word of warning to the others at the beach who had not lost in the fire, to stop all exorbitant charges or in any way taking advantage of the crowds. He said that this would do the beach more harm than the fire.

Frederick M. Sise of Portsmouth, said that the insurance companies he represented, would begin on Thursday paying the losses of upwards of $175,000. This money would be available for rebuilding at once. He said that in the big fire of 1915 where the property was greater than the insurance paid back, amounted to $95,000.

Ex-President J. F. James of the Board of Trade criticised the fire and safety devices in some of the hotels burned and said that there was great need of a pumping engine.

George Ashworth gave notice that he was circulating a petition for a special town meeting at which strict building laws could be passed and a building inspector appointed.

It was voted to carry on the original plans mapped out for entertainments for the summer and several thousand dollars were subscribed to assure the subscriptions pledged by the hotels and other business interests that had been burned out.

BATH VETS TAKE SHOT AT THE CREW OF EUREKA

Claim the Baxter, Formerly T. W. Priest, a World Beater.

Two members of the Veteran Firemen's Association of Bath, Me., who control the handicap Senator Baxter (formerly the Tom W. Priest of this city), were in Portsmouth on Saturday, and did considerable boasting about the old machine and what they intend to do this summer. They say that they have the best machine in New England, and that nothing will get away from them this summer. During the conversation with a Herald man, they took a shack at the Eureka crew of this city, who formerly owned the old Baxter, and stated that the Eureka is not in their class. They would like to back up the statement by a contest with the Portsmouth vets and show them just what a playout looks like. They also stated that it is the desire of the Senator Baxter crew to beat Eureka on any occasion when the two tubs are entered in any out of town master this summer.

What the Bath vets have got against the Eureka outfit is not known to the writer, but it is not saying too much to state that the Baxter men may get a surprise of their lives, and the shoe may be transferred to the other foot. With the necessary men the Eureka will give the Baxter or any other machine all she can to swing under. With all due respect to the veteran firemen from Sagadahoc County, they must have some inclination to be fat-headed.

NEW CASTLE

The King's Daughters of the Congregational church will meet on Wednesday afternoon at the parsonage. Mrs. John Cox and Mrs. G. H. Hanscom will be hostesses.

The annual fair and entertainment of the King's Daughters will be held early in August.

LAST SEASON'S DISEASE GERMS

Traces of grip, influenza, fevers, may be lingering in your blood—causing that extreme weakness, tired feeling, bad digestion, indefinite pains, dull headache—all symptoms of possible greater danger. To fine full restorative treatment take Hood's Sarsaparilla to purify your blood, strengthen your nerves, restore your appetite, and take Hood's Pills to stimulate your liver and regulate your bowels. A splendid combination of tonic and cathartic.

LEGION AND HOVEY POST IN TIE GAME

Game tonight—U. A. C. vs. the Port.

Wednesday—Navy Yard vs. Hovey Post.

Thursday—Legion vs. The Port.

SUNSET LEAGUE STANDING

U. A. C.	4	1	.800
Navy Yard	4	1	.800
Legion	3	2	.600
Hovey Post	1	3	.250
Port	0	5	.000

The Legion and the Hovey Post played a tie game on Monday evening in the Sunset League. The game finally called at the end of the fifth owing to darkness. With any kind of support the Hovey team should have won, as Gamester, the High school lad who pitched, held the Legion to three hits and did not allow a pass, but he received wretched support and it would have been just the same had he pitched a no-hit game.

The Legion on the other hand, gave their two pitchers fine support, for the Hovey Post touched Doll and Monk for ten hits and they passed five men.

McNally played a fine game for the Hovey Post, making three hits and securing three chances and Hurley caught a good game, although he too slipped up on one play that cost a run.

The Hovey Post scored two runs in the first, Silva getting a pass and going to second on Doll's balk. Parker walked and a wild pitch advanced them both, McNally singled to right, scoring two runs, McNally being caught off second, Pearson singled to left and Dow for the drill got away. He went to third where he was caught napping by Woods. Estabrook was thrown out by Buckley.

The Legion made two of three hits in the first inning but failed to score, Moran singled to left, but in trying to stretch it into two bases, was caught at second. James Cullinan doubled to center, Buckley fanned and Woods was retired by Estabrook.

The Hovey Post scored three runs in the second. Doll passed the first two men up and Monk took his place. Hurley fanned over first and Gibson scored. Gamester hit to Buckley who fumbled and Estabrook scored. Silva filed to left and Hurley scored on the throw in. Parker struck out, McNally singled to left but Pearson raised a fly for Wilkinson.

The Legion scored their first run without a hit. Mercer was safe on Estabrook's boot. Dow and Wilkinson fanned. John Cullinan shot another at Estabrook and he missed. Monk hit to Pearson and he let it get away and Mercer scored. Monk was caught off second.

In the third inning the Hovey Post made three hits but failed to score. Estabrook singled over third, but was caught stealing second. Gibson was thrown out by Monk. Eastman singled to left and Hurley to center. Gamester fanned.

This was the wild inning for the Legion, they scoring four runs on a single hit. Moran was safe on Pearson's error. James Cullinan filed to center and Silva dropped it. Buckley filed to McNally. Woods hit to Pearson and he got away, Moran scoring. Mercer was hit, filling the bases. Dow hit to McNally who had James Cullinan at the plate, but Hurley dropped the throw. Wilkinson singled to left and Woods and Mercer scored. Dow was caught stealing third and John Cullinan struck out.

In the fourth the Hovey Post got two men on but failed to score. The Legion were out in order.

In the fifth the Hovey Post got a man to third but Monk fanned two men. Estabrook struck out and then Gibson and Eastman singled to right. Gibson went to third and Eastman stole second. Hurley and Gamester struck out. The Legion were out in order and the umpires decided it was too dark to play an extra inning.

The score:

LEGION

	ab	r	bh	po	a	e
Moran cf	3	1	1	0	1	0
Jas. Cullinan	3	1	1	0	0	0
Buckley 3b	3	0	0	1	1	1
Woods c	3	1	0	5	3	0
Mercer 2b	2	2	0	3	1	0
Dow lf	2	0	0	1	0	1
Wilkinson 1b	2	0	1	5	0	0
John Cullinan rf	2	0	0	0	0	0
Doll p	0	0	0	0	1	0
Monk p	2	0	0	0	0	0
	ab	r	bh	po	a	e
HOVEY POST						
Silva cf	0	1	0	0	1	1
Sullivan cf	0	0	0	0	0	0
Parker lf	2	1	0	0	1	0
McNally 3b	3	0	3	2	1	0
Pearson 2b	3	0	1	2	1	3
Estabrook ss	3	0	1	0	1	2
Gibson 1b	2	1	1	4	0	0
Eastman rf	2	1	2	0	0	0
Hurley c	3	1	2	7	2	1
Gamester p	3	0	0	0	2	0
	21	5	10	15	9	7

Innings	1	2	3	4	5	
Legion	0	1	1	0	0	— 5
Hovey Post	2	3	0	0	0	— 5

Two base hits—James Cullinan, Sacrifice hits—Silva. Wild pitch—Doll. Struck out—By Gamester 7; by Doll 1; by Monk 1. Base on balls—Off Doll 1; off Monk. Double play—Hurley to McNally. Umpires—Heffernan and Bunker.

Rev. Percy W. Caswell of Manchester passed Monday in this city.

SHOP CRAFT VOTE AGAINST CUT

(By Associated Press)

Chicago, June 28.—Shop craft employees on the leading railroads of the country, have voted nearly 7 to 1 against acceptance of the recent wage cut ordered by the railroad labor board, cutting their pay fro 85 to 77 cents an hour, it was learned today. Total vote received fro the employees on all lines were 325,000 against accepting the reduction in pay and 48,000 in favor of it.

Albert Griffin, who has been employed at S. K. Ames' Butler and Egg store, has accepted a position with Grace Drug store, commencing his duties there today.

Physician Explains Who Should Take Nuxated Iron

Practical Advice on How To Help Build Up Great Strength, Energy and Endurance

"Lack of iron in the blood not only makes a man physically and mentally weakling, nervous, irritable, easily fatigued, but it utterly robs him of that virile force, that stamina and strength of will which are so necessary to success and power in every walk of life," says Dr. James Francis Sullivan, formerly physician of Bellevue Hospital (Outdoor Dept.), New York, and the Westchester County Hospital. "It may also iron out a beautiful, sweet-tempered woman laid on the shelf a cross, nervous and irritable. I have strongly emphasized the great necessity of physicians making blood examinations of their weak, anaemic, run-down patients. Thousands of persons go on year after year suffering from physical weakness and a highly nervous condition due to lack of sufficient iron in their red blood corpuscles without ever realizing the real cause of their trouble. Without iron in your blood your food merely passes through the body something like corn through an old mill with rollers so wide apart that the mill can't grind.

"For want of iron you may be an old man at thirty, dull of intellect, poor in memory, nervous, irritable, dull all 'run down,' while at 50 or 60 with plenty of iron in your blood you may still be young in feeling, full of life, your whole being brimming over with vim and energy.

But be sure the iron you take is organic iron—Nuxated Iron—and not metallic iron which people usually take. Organic Iron—Nuxated Iron—is like the iron in your blood and like the iron in spinach, lentils and apples, while metallic iron is iron dust as it comes from the action of strong acids on small pieces of iron filings and is therefore an entirely different thing from Nuxated Iron. Nuxated Iron represents organic iron in such a highly concentrated form that one dose is estimated to be approximately equivalent (in organic iron content) to eating one-half quart of spinach, one quart of green vegetables or half a dozen baked apples. It is like taking extracts of beef instead of eating pounds of meat.

Over 4,000,000 people annually are using Nuxated Iron. It quickly helps make rich red blood, revitalize worn-out exhausted nerves and give increased strength and energy. Your money will be refunded by the manufacturers if it does not produce satisfactory results.

For sale by all druggists.

NUXATED IRON ENRICHES THE BLOOD-GIVES YOU NEW STRENGTH AND ENERGY

Baldwin Refrigerators

QUALITY PUT "WIN" in BALDWIN

Keep your food in a clean, cold, dry refrigerator, the kind with a positive circulation—the kind that cuts your ice bill. We have a good line and right prices.

JOHN G. SWEETSER

Tel. 310 126-128 Market St. Est. 1838.

Closed Wednesday Afternoons.

"FORD"

The price of the Ford Car has again been lowered so that it is within reach of everyone who can afford to maintain a car.

With our deferred payment plan you can make a small cash payment and the balance in six, eight or ten small monthly payments as preferred.

Come in to our salesroom or drop a card and our salesman will call and explain this plan in detail.

Brooks Motor Sales

Hanover St. (Foot of Pearl St.)

Tel. 1530. Use Genuine Ford Parts.

Plains Grocery

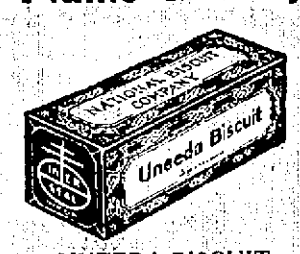

UNEEDA BISCUIT 7 Cts. Package.

10c Box of Cleanser.....7c

10c pkg. Cocoa.....7c

Polarine Auto Oil

in one and five gallon cans at a very low price, and we make a present of the can.

Why buy a "hike" tire or tube when you can get a

Michelin

for Less than Pre-War Prices.

ARTHUR F. COOK

Agent,

PORTSMOUTH PLAINS.

OUR SCREEN DOORS NEVER SAG.

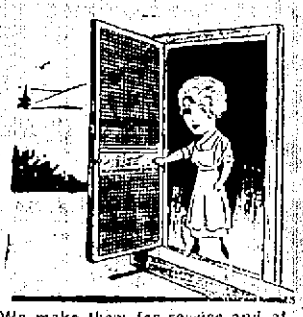

We make them for service and at mill prices.

FRANKLIN MILL

Phone 1428-J. Maplewood Ave.

Cuticura

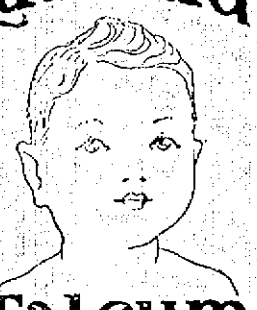

Talcum

Is so soothing and cooling for baby's tender skin after a bath with Cuticura Soap.

Sample Each Free by Mail. Address: "Cuticura Lab., Malden, Mass." Sold everywhere. Soap 25c. Ointment 25 and 50c. Talcum 25c. Cuticura Soap shaves without mug.

AID FOR REPAIRS TO MEMORIAL BLDG.

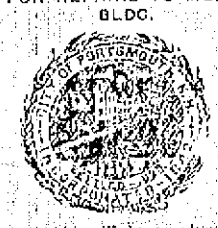

Sealed bids will be received by the committee on Public Bids and Places for the remodelling of the Memorial Bldg. (Old Court House) situated on Parrott Ave.

Plans and specifications can be seen at office of City Auditor. Bids will be sealed and sent to Committee on Public Bids and Places and will be publicly opened at 2.30 p. m. Thursday, June 30, 1927.

For the Committee,

N. T. WRIGHT, Auditor.

h 30 j21

SOME AUTO BARGAINS

We are offering for sale at attractive prices the following trucks and cars:

1 Garford 1¼-ton Chassis with all-weather cab.

1 New Oldsmobile Economy Truck with dump body. Suitable for coal delivery, contractor or farmer.

1 Garford 1½-ton, in fine condition.

1 Packard ton truck, pneumatic tires, a bargain.

1 Vim ½-ton truck; a good trade.

1 Maxswell ton truck; a good proposition for all-round work; platform body and cab.

1 Economy truck, express body.

1 Oldsmobile 8-cylinder car; a bargain.

1 Oldsmobile Coupe.

Will sell any of these trucks and cars and will arrange terms to suit and will trade. Come and look them over.

PORTSMOUTH TRUCK & AUTO SERVICE CO.

Frank Jones Brewery Yard,

Tel. No. 86. Portsmouth, N. H.

New Hair Growth

BALDNESS halted, falling hair stopped, new hair fertilized, DANDRUFF eradicated. Many such reports received. Get full box of KOTALKO at any busy druggists, or send 10 cents, silver or stamps, for PROOF, etc. KOTALKO OFFICE, Dept. 66, Station X, New York, N. Y.

STEAMER SIGHTSEER FOR FISHING

Parties can engage the Steamer Sightseer for fishing excursions, with bait and meals. Phone Captain Sherley Holt. Phone 811-M.

DRINK Dr. Swett's The original Root Beer

ANY WATER FREEZES—I'M CLEAN

ICE

PURE ICE must be made from clean water. We use only this product. We will be glad to have you inspect our plant. Our product is perfect. Inspect it.

"Our Aim—Perfect Service"

Portsmouth Ice Co.

Jones' Brewery Yard

Phone 86.

FOR SALE Real Estate

VALUABLE PROPREY AT RYE BEACH.

Forty acres; large house, stable and other buildings; 50 apple trees; excellent boating and fishing. Bargain at $10,500.

FARM IN NORTH HAMPTON

Twenty-five acres, all tillage; house of 9 rooms; electric lights; electric pump and tank; 70 ft. barn; large garage; ice house full of ice; poultry house. All in fine condition. Twenty-five tons of hay and all tools. Price is $4500.

70 ACRE FARM.

Twenty-five tillage; excellent pasture; 800 cords of wood; 8-room house in good condition; wagon house; barn 38x48. Price $3600.

NICE FOUR-ACRE PLACE

House six rooms; garage, shop and poultry house; 30 apple trees. Price right for a quick sale.

ALBERT E. LOCKE

NORTH HAMPTON, N. H.

THE EASY ELECTRIC

VACUUM WASHING MACHINE

is the machine which will wash your clothes with the least wear, is the simplest to operate and take care of, has a capacity of 10 sheets, or 14 lbs. of dry clothes, and yet occupies the least floor space of any of the electric washers. Come in and see one demonstrated.

Portsmouth Electric Shop

H. W. LOCKLIN, Proprietor.

18 Ladd Street.

By Expert Workmen.

All Kinds of General Machinist Work

Generator and Electrical Work.

George L. Buckley

61 Bow St., Portsmouth

Tel. 839-R.

J. VERNE WOOD

Funeral Director

7 Islington Street. Tel. 251-Y.

MOTOR EQUIPMENT

LADY ASSISTANT

BUCKMINSTER FUNERAL CHAPEL

The Call of the Season—SWEATERS

This summer the feminine wardrobe is not complete without a knitted or crocheted sweater. Every sweater in our store is made to order for you in all the latest styles and colors.

PRICES REASONABLE.

EXPERT WORK.

Our Yarn Department is now complete and we can furnish you with all the best shades for summer sweaters.

THE QUALITY SHOP

38 Market Street.

Saving of 20 to 50 Per Cent On Your Housepainting, Paperhanging

E. SHAW

Tel. Conn. 61 Pickering St.

For Sale

A fine residence, built for present owner and occupant. Could not be built today for $15,000. Has eight rooms besides serving room; bath, hot water heat, electric lights, gas, set tubs, hard wood floors, large pantry with built-in refrigerator. Fireplace in living-room. Fruit trees in rear. If interested make offer of

$8000

Caswell Agency

9 Congress St. Tel. 481-W

You can save money by purchasing direct of the manufacturer. We manufacture our monuments at our own plant, which is equipped with all the latest labor saving machinery and operated by electric power—the only plant so equipped in this section. Call and see the large stock of finished monuments which we carry.

FRED C. SMALLEY

CORNER STATE & WATER STS.

Also Dover, N. H. Opp. City Hall.

LAWN MOWERS AT W. S. JACKSON'S 111 Market St.

MUSIC

A Vacation in Itself!

Let the children learn to play Piano and find out something about Music itself with

G. BERTRAND WHITMAN

Portsmouth School of Music.

"We Make Professionals"

Summer Season—July and August.

Phone 247-J for Appointment.

Shaw's Grafonola Shoppe

Formerly

Singer Sewing Machine Co.

Carries a Complete Line of Sewing Machine Supplies.

Needles for All Makes Machines.

22 Congress St.

NEW METHO DLAUNDRY

Wet Wash—Flat Work

PIKE & SOMERBY

Tel. 373. Commercial Wharf

CHARLES W. TAYLOR

Plumbing and Heating

Furnace and Range Repairing.

Sheet Metal Work

2 Richmond St. (Off Pleasant)

Tel. 1338.

Furs Remodeled

Now is the time to have your Fur Coats Made Over.

MRS. MILDRED D. CALL

Phone 1449-J. 260 Aldrich Rd.

DO YOU NEED WATER

Write or Phone

Artesian Well Co. of N. H.

DOVER, N. H.

Mechanics Bank Bldg. Phone 18

Our Welding Torch is handled with consumate skill and care—it repairs perfectly broken parts in practically all metals.

Ordinary wor kand that requires the most careful skill is handled here in the one manner that assures genuinely A-1 results.

We weld anything from the broken stove part to the most intricate and costly machinery and auto parts.

Prompt service.

C. A. Trafton & Son

200 Market St., Portsmouth

WAREHOUSING AND JOBBING

SOUND, SOLID AND SUCCESSFUL

NEW HAMPSHIRE FIRE INSURANCE CO.

MANCHESTER, N.H.

ORGANIZED 1889

FIFTY-FIRST PROGRESSIVE ANNUAL STATEMENT January 1, 1921

CASH CAPITAL	$1,750,000.00
ASSETS	$10,277,227.70
LIABILITIES except Capital	$5,903,643.46
NET SURPLUS	$4,373,584.24
SURPLUS TO POLICYHOLDERS	$4,373,584.24

Corset Shop

Years of experience in fitting corsets has proven to us that all figures are susceptible to definite improvement if treated scientifically. See our

New Spring Models in Red Fern, Warner's Rust Proof, Deering, C. B. Regaliste, Modart, P. N. Practical Front.

Mrs. Sarah L. Piercy

Rooms 1 & 2, N. H. Bank Building.

Tel. 1627-R. Portsmouth, N. H.

REINEWALD'S MUSIC SCHOOL

Teaches

VIOLIN, CORNET, MANDOLIN, TROMBONE and TENOR BANJO.

Agent for Holton and Conn Band Instruments.

Gibson Mandolins and Banjos.

School closed through July and August. Fall Term Opens in September.

R. L. REINEWALD

Ex-Bandmaster, U. S. Navy

Phone 1156-M. 2 Gates St.

The Local Favorite, High Grade Cigar

SMOKE THE

Bible Land

CIGAR

UNION MADE

The mildest cigar in its class on the market.

MADE AT

210 Market Street

Tel. 962-W. Portsmouth, N. H.

An Adventure in Contentment

S. G.

CIGARS

HAND MADE — HAVANA FILLER

TRY ONE TODAY

2 for 25c—Everywhere.

HAM'S

Undertaking Rooms

(Established 1852)

FUNERAL DIRECTOR and Licensed Embalmer

In Maine and New Hampshire.

CHAPEL FOR SERVICES

Lady Attendant when requested.

AUTO SERVICE

Phone 164W. 122 Market St.

BIG FIELD WILL ATTEND STATE SHOOT

There is every indication that the annual New Hampshire State championship clay shoot, to be held at the Portsmouth Country club on Friday and Saturday of this week will bring out a big field of some of the best of the trap shooters of the east. All of the crack shots of the state will be present and Maine will also send a good delegation. Elmer Reed of Manchester, the state champion, will be present to defend his title. But this year he will have to shoot very well to make off L. M. Crosbie of Exeter, and C. A. Allen of this city.

The local committee has the plans pretty well arranged for running a state shoot. It represents a lot of detail work. F. A. Robie is chairman of the committee and he has a number of able assistants. A force of eight or ten young men is necessary to run the traps. Scorers and referees also have to be provided. Some thirty-odd thousand targets are necessary and two traps will be used. In addition, lunch has to be provided for the shooters and some fifty-odd prizes provided for the various events and classes. One hundred and fifty targets will be shot the first day and 200 the second day. These will include 25 pairs of doubles and 100 distant targets.

FILM THEATRE OWNERS MEET

Minneapolis, Minn., June 27—Prominent owners of motion picture playhouses throughout the United States met here today in convention when members of the Motion Picture Theatre Owners of America assembled for a three day gathering.

More than 300 motion picture proprietors were in attendance, according to A. W. Stefes of this city, president of the Northwest Theatrical Protective League and a member of the national executive committee. About one thousand women, mostly wives of the theatre owners, accompanied their husbands.

Many important questions of vital concern to the playhouse proprietors were taken up.

Among the questions taken up were the following:

Attempts by the legislatures of various states to enact adverse legislation to the motion picture industry.

Censorship both state and federal.

Uniform contracts for films between the producer and exhibitor.

Effects of the producer entering the exhibit business.

The music tax and the 5 per cent federal film tax.

Such states as South Dakota, Kansas, Pennsylvania and New York are attempting to make laws to the detriment of the motion picture business, Mr. Steffes declared, and the theatre owners will make plans for organized opposition to these tactics.

Efforts of censorship as practiced in several states and the probability of censorship being extended to new states will be another outstanding point for the playhouse proprietors, according to Mr. Steffes.

DELICIOUS AND REFRESHING

As the dance brings thirst Coca-Cola brings refreshment.

THE COCA-COLA COMPANY Atlanta, Ga. 429

AT LAST!

This city has an up-to-date place where your Old Hat can be made new. Modern Steam Press applied to ladies' and gents' hard, soft and straw hats.

Hats blocked in any shape desired while you wait.

PORTSMOUTH SHOE SHINE PARLOR

7 Congress Street

Portsmouth, N. H.

(Next Door to N. H. Beane, Clothier)

F. H. ELLIS

York Beach

BUILDING MOVER

We have all themodern appliances and best of facilities in this section of New England for carrying on this work to the greatest advantage. Estimates furnished at short notice.

SLOW DEATH

Aches, pains, nervousness, difficulty in urinating, often mean serious disorders. The world's standard remedy for kidney, liver, bladder and uric acid troubles—

GOLD MEDAL HAARLEM OIL CAPSULES

bring quick relief and often ward off deadly diseases. Known as the national remedy of Holland for more than 200 years. All druggists, in three sizes. Look for the name Gold Medal on every box and accept no imitation

AVIATORS FORCED DOWN BY ENGINE TROUBLE

(By Associated Press)

El Paso, Texas, June 27—Aviators David R. Davis and Eric Springer, who left Riverside, California at 5 o'clock this morning on what was to have been a non-stop flight to New York, descended at Fort Hancock at 3.45 this afternoon and according to Major L. G. Heffron they were forced to land because of engine trouble. The men reported that they will continue their flight tomorrow morning, hoping to make the remainder of the distance in 22 hours. They said that the engine developed trouble and safety demanded that they land and adjust it.

BLUE SUNDAY IN SACO

Saco, Me., June 27.—This was a "blue Sunday" in Saco. Deputy sheriffs and assistant deputy sheriffs, armed with the authority given them by the code of Sabbath laws enacted nearly 75 years ago, policed the city to see that no concerts was carried on. Never before had the city seen such an enforcement of the blue laws.

The street cars ran, but one conductor on the Portland-Saco and another on the Biddeford-Saco lines were ordered to appear in court to explain why the cars were running in defiance of the law.

Licenses of three ice cream parlors were revoked three weeks ago. Last Sunday four proprietors opened their establishments, but they paid a fine the next day for doing so.

This morning the campaign for a safe Sunday opened in earnest. The drug stores did not open. Such livery stables as appeared ready for business were promptly closed. So were the garages and gasoline stations. The news dealers, who had a high stock of Sunday papers on hand, disposed of them before they went home, however.

A mass meeting has been called for Tuesday night, at which the advisability of continuing the "blue law" code will be considered.

OBSEQUIES

Miss Annie Abbie Talbot

The remains of Miss Annie Abbie Talbot were taken to Vinalhaven, Me. Monday morning for services and interment. A. J. Trefethen in charge.

Mrs. Margaret A. Amazeen

The funeral of Mrs. Margaret A. Amazeen was held at the Court St. Christian church Monday afternoon at 3 o'clock. Rev. Percy W. Caswell, a former pastor, officiating, assisted by the pastor, Rev. L. E. Pollansbee. Capt. Ephraim Hall, Fred Amazeen, Augustus Ham, Hayden Marden acted as pall bearers. Interment was in the family lot in Riverside cemetery, New Castle, N. H. A. J. Trefethen was funeral director.

Mrs. Ruth Q. Spinney

The last sad rites over the remains of Mrs. Ruth Q. Spinney were held from her late home Monday afternoon at two o'clock and in charge of Rev. Lucius H. Thayer. The funeral was largely attended, many being present from the North Congregational society, of which the deceased was a member and active worker, also neighbors and friends who came to pay the last tribute of respect to one with whom they had had such friendly associations.

The floral tributes were many and beautiful, among these being a good number of set pieces. They were arranged about the casket and occupied almost one side of the room.

Interment was in Sagamore cemetery under the direction of J. Verne Wood.

PHILLIPS-EXETER COMMENCEMENT IS WELL ON ITS WAY

Exeter, June 27.—The 149th commencement of Phillips Exeter Academy began last evening with the 25th annual contest for the Merrill rhetorical prizes in composition, and the initiation of the cum laude members.

The prizes were awarded as follows: First, to Richard L. Purdy of Middletown, N. Y., on "James M. Barrie"; second, to Robert P. Howe of New York, on "Chief Justice White," and honorable mention to George R. Leighton of Gettysburg, Pa., whose subject was "The Iron Cardinal."

Many visitors from all parts of the country are here for the festivities, which close Tuesday morning with the awarding of the diplomas Tuesday morning.

The senior class is larger than for several years.

A VACATION CLUB

A new feature of the Piscataqua Thrift Club is the opening of a Vacation Series, whereby money can be saved for your vacation next year in a manner similar to the Christmas series. The Club term runs 50 weeks beginning the week of July 4th and ending June 12, 1922. If payments are made regularly each week for the 50 week term, checks will be mailed to each member at maturity on the following basis:

50c each week amounts to $25.42
$1.00 each week amounts to $50.84
$2.00 each week amounts to $101.68
$5.00 each week amounts to $254.20.

This method provides a very convenient way of being assured of your vacation and also the maturity coming in the early summer, it interests many people in providing funds for their taxes which come due in July each year. It also can be used for other purposes such as, putting in your winter's coal supply or paying insurance premiums, etc.

This Vacation Club is now open for membership and we suggest that you enroll as early as possible in order to avoid the busy period around July 1st.

PISCATAQUA SAVINGS BANK,
First National Bank Building.
h tf j21

Beauty Contented

You are always confident that your beauty has been developed to the highest of its possibilities after using Gouraud's Oriental Cream.

Send 15c. for Trial Size
Ferd. T. Hopkins & Son
New York

Gouraud's Oriental Cream

Bids are desired by the Board of Public Works for furnishing first class horse hay at the City Stables until Jan. 1, 1922. Sealed bids must be received until 8 p. m. Tuesday, July 5, at the office of the Board of Public Works, City Hall, and then publicly opened. The right is reserved to reject any or all bids.

Board of Public Works,
D. B. SMITH, Supt.

LABOR FURNISHED

CAN FURNISH MEN FOR ALL KINDS OF LABOR.

Tony Pinto, Contractor

Tel. 882-X. 1 Jackson St

SYMPATHY EXPRESSED FOR THE THREE SAILORS

Recent Salisbury Beach Case Excites Much Interest at the Resort.

The Whitley case from Salisbury Beach, which was settled in the Amesbury district court, has attracted much attention at the beach than any other trip for some time. This is because the business men and cottage owners are pleased with the way in which Chief Harold E. Congdon and his officers have endeavored to keep the beach clean and the fact that there has been no robbery committed on the public highway here for many years, and they did not like to have the record broken.

During the time that the sailors from the San Francisco were awaiting the trial of the case, they won the respect and friendship of all with whom they came in contact, and in fact until it was known that they had been paid off and would be able to hire counsel, several of the leading business men who are the most prominent advocates of law and order had been considering raising a fund for their defense. They were heartily congratulated after the fact that their acquittal became known.

—Newburyport News.

CLASSIFIED ADS

LOST FOUND — FOR SALE WANTED

THESE SMALL ADS. PRODUCE RESULTS. READ BY THOUSANDS DAILY

WANTED

WANTED—Furnished room. State price. Write Box B this office. h tf j28

WANTED—Position as cook, first class all-round man, good reference as to local chef. Address Box 1, Herald. h 1w j27

WANTED—At once, man to work at Eliot Nurseries. Steady job. Apply W. Lawson, Fernald's Eliot, Me. h 1w j28

WANTED—Women who have had experience in beading shoes; steady work, good pay. This work can be done in your own home. Apply to Lowell, Little & Co., Newburyport, Mass. h 3t j28

WANTED—Hemstitching, washings of all kinds, men and women's done first class. 121 Hanover street, city. h 1w j27

WANTED—Second hand tent size about 8x10 ft. Will pay reasonable price. Phone 1158-M. h 1w j26

WANTED—Woman to work in kitchen. Also one for dining room and chamber work in a summer boarding house on Isles of Shoals. Wages $12.00 for kitchen, $8.00 for second work. Mrs. C. L. McKay, York Village, Me. Phone 208-X. h 3t j25

WANTED—Inside or outside painting or any kind of work. Address Box 511, City. h 1w j23

WANTED—100 3 or 4 weeks old chicks. Rhode Island Reds or Plymouth Rocks. Write or phone 1132-M. Mrs. Annie E. F. Leavitt, Munson Farm, Greenland, N. H. h 1w j23

WANTED—A good Protestant home (permanent) to board for two girls, aged 5 and 12 in Portsmouth, Eliot or Kittery. Apply to Mrs. H. O. Hoitt Employment Office, No. 3 Richards Ave. Tel. 1509 h tf j22

WANTED—Living room furniture and dining room chairs. Phone 1165-J. h 1w j22

WANTED—Woman to do general housework. Wallace B. Moses, Washington road, R.F.D. Center, N. H. P. O. Box 7. h 1w j22

WANTED—A-1 washman and laundress. Exeter Laundry, Exeter, N. H. h 1w j22

WANTED—Clean cut young man desires position as chauffeur. Can furnish best of references, driving both indoor and cars. Address Box 10 this office. h 1w j21

WANTED—Will send free trial upright or player piano, if satisfactory will arrange easy payments. W. J. Felton, Stone House, West End Terrace, Haverhill, Mass. h 1w j22

WANTED—To send to Boston for single family expenses paid, famous Mehlin Player Piano. If piano is satisfactory will sell on monthly payments if desired. Address Mr. A. W. Care Herald. h 1w j22

WANTED—By naval officer, small furnished house for Winter months from Sept. to May. Write at once. P. O. Box 176, York Village, Me. h 1w j11

WANTED—Parties up to 25 people for auto rides anywhere, anytime. Low rates. New and used tires and tubes. Tires for sale. Tel. 1046-J. The Service Station. h tm j9

WANTED—A good kitchen stove with water front or coil. Must be in good order. Phone 18-X. h tf j6

WANTED—Two experienced waitresses, good positions, reliable firm outside of Portsmouth. Inquire Manager Apollo Lunch. h tf m27

WANTED—Paintings or pictures of sailing ships, ship models, card tables, gate leg tables or any antiques. J. L. Coleman, Tel. 1015-W, 317 Market St. h tf m20

WANTED—Salesmen by reliable manufacturer selling direct to consumers a high grade guaranteed line of Paints, Oils, Roofing, Disinfectants, Insecticides, etc. Terrible one who has sold 60 this class of trade, but experience in this line unnecessary. Good opportunity for honest, industrious men. Give experience. The Buckeye Oil & Paint Co., Cleveland, O. h 1t j27

TO LET

TO LET—Desk room in office on Congress St. Inquire reasonable. Phone 1418-W. h 1w j23

TO LET—Furnished rooms, also light housekeeping rooms. Apply 169 State. h 2w j21

TO LET—Nicely furnished apartment of two rooms. Call at 103 High street. Tel. 1356-R. h 1w j23

TO LET—Room and board with bath, hot and cold water. Tel. 977-J. h 1w j23

TO LET—Newly repaired tenement, all modern improvements, no children. Apply at 1 Water St. 2nd flat. h 1w j23

TO LET—Furnished apartment of three rooms. Apply 216 Cabot St. h 1w j23

TO LET—Tenement. Inquire at 175 Congress street, opposite Public Library. h tf j22

TO LET—Light house keeping apartments, all modern improvements. O'Leary, 175 State St. h tf j22

TO LET—Tenement at 6 1-2 Woodbury Ave. Apply 1057 Islington St. h 1w j22

TO LET—5 room furnished cottage after July 1st at Kittery Point. Apply to Herald, Box 200. h 1w j22

TO LET—Furnished rooms for light housekeeping. Apply 112 Cass street. h 1w j22

TO LET—Furnished room, bath, hot and cold water, suitable for one or two. Three dollars. 232 Court St., cor. Pleasant St. h 1w j22

TO LET—In Kittery, 2 min. from navy yard, furnished 3 or 4 room furnished flat. Modern conveniences. Adults only. Tel. 175-W. h 1w j22

TO LET—Furnished rooms and meals if desired. 188 Miller Ave. Phone 725-M. h tf j2

TO LET—A kitchen, modern improvements, electric lights, hot and cold water, enameled sink, gas range. 1 minute walk from the postoffice. 117 State. h tf m12

TO LET—Kitchenette, modern improvements, continuous hot and cold water. 147 State St. h tf m9

TO LET—2 newly furnished rooms in best location, all modern improvements. Tel. 561-W. h tf m4

TO LET—Unfurnished colonial house, 11 rooms, electric light and cistern water in house. Greenland parade. Apply C. H. Brackett, Tele. 878-W. h 1w j21

TO LET—Furnished room for light housekeeping. Apply at 5 Atkinson St., cor. State. h 1w j21

TO LET—No. 132 State St., comfortably furnished rooms, large, sunny, neat and attractive, continuous hot and cold water, centrally located. Tel. 993-Y. h tf m18

TO LET—2 rooms for light housekeeping. Apply 63 High St. h tf j1

TO LET—Lodging house of 11 rooms and bath, all conveniences, hot water heat. Inquire at 126 Vaughan St., or Tele. 1276-M. h 1w j22

TO LET—Two large nicely furnished rooms on ground floor, for light housekeeping. Bath, hot and cold water, electric lights. Privileges. Phone 1313-R. 191 Daniel St. h 1w j22

TO LET—Furniture stored, separate rooms, large or small to suit your needs. Rates reasonable. Phone 142-J. h tf m12

TO LET—Tenement of 7 rooms, 175 Fleet St. Inquire 154 Congress St. h tf m25

TO LET—2-room light housekeeping rooms, modern conveniences, also garage and large garden. Apply 59 Cass St. Tel. 603-R. h tf j21

TO LET

TO LET—Rooms; one light housekeeping for a couple; modern improvements. Apply 211 Austin street, City. h 1w j11

TO LET—House 10 School street. Apply Little Gem Cafe. h tf j28

TO LET—For season, 7 room cottage, electric lights and water, 5 min. walk to beach. Inquire F. E. Spinney, York Beach, Me. h 1w j28

TO LET—Rooms for light housekeeping. Apply to 195 State St. Phone 731-J. h 1w j28

TO LET—Rooms for light housekeeping and single rooms. Sandford House, 129 State St. h tf n21

TO LET—FURNISHED ROOMS, ALL IMPROVEMENTS. 30 HANOVER ST. h 1w j25

THE TOSCAN, 334 Middle street. Single rooms for men. Large rooms well equipped for light housekeeping. Fine location. h tf m18

TO LET—Nicely furnished rooms at 147 Congress St., next to Y. M. C. A. and 30 Middle street.

TO LET—Suitable place for plumber shop, paint shop, or any several manufacturing plants. Inquire at this office. h tf m31

TO LET—Furnished single rooms and kitchenette apartments at the Marcy House, Pleasant St.

TO LET—Rooms for light house keeping, 2 and 3 rooms, also single and double, centrally located. 48 Pearl St.

FOR RENT

FOR RENT—Three room furnished bungalow on water edge, $75.00 to Oct. 1 or $1.00 per day for July 10 Aug. Good bathing. Apply Box 616, Herald Office. h 1w j27

FOR RENT—Neatly furnished two and three room apartment, every improvement and convenience for house keeping. Phone 312-J. h tf m9

TO RENT—3 furnished rooms and bath for light housekeeping, modern improvements. Inquire Kittery Junction, J. E. Keene, Tele. 1281-W. h 1w j22

FOR RENT—Apartment furnished, near Rockingham Hotel. Two large rooms and kitchen, toilet, running water, gas, electricity, coal and gas ranges. Southern exposure, private entrance. Ready for occupancy May 1. Address Box 13, Portsmouth, N. H. h tf m7

HOUSES

Four and Six Rooms.

All Improvements.

The Atlantic Heights Co.

Tel. 88.

FOR SALE

VIM 1920 TRUCK

Only Run 600 Miles.

Inquire Herald Office.

FOR SALE

Dry Pine Tops

Four-foot length or Stove length.

PORTSMOUTH ICE CO.

Tel. 96.

Steel Garages

All Sizes.

HARRY A. WOOD

Phone 345. 21 Brewster St.

FOR SALE

FOR SALE—Indian motorcycle. Apply at Winchester farm. Phone 1641-W. h 1w j27

FOR SALE—One good, practically new, kitchen range, will hot water coil, and six dining room chairs. Apply 55 State St., after 5.00 p. m. h 3t j27

A SPECIAL SALE on army goods, shirts, trousers, underwear and army shelter tent, at 116 Market St., this week only. h 1w j27

FOR SALE—All kinds of crochet articles, also the your orders for yokes, pillow cases, sofa cushion tops, etc. Mrs. Jennie Walsh, Newington, N. H. h 1w j27

FOR SALE—1917 Peerless Eight, seven passenger in good shape, good tires, or will take a smaller car in trade. Can be seen any night after 5 p. m. Call at 58 Washington St. h 3t j26

FOR SALE—At 1067 Islington St., meadow hay, near Button Shoe grounds. h 1w j27

FOR SALE—5 passenger, Oldsmobile, late 1917 model, 6 cylinder, drove 7000 miles. For particulars communicate with Box 619, Kittery, Me. h 1w j22

FOR SALE—20 ft. motor boat, Hartford 2 cylinder engine. Fred A. Gray, 191 Wagoners Ave. h 1w j1

FOR SALE—Fresh eggs, poultry and broilers. Poultry dressed if desired. Phone 1695-J. Mrs. N. F. Foye, Williams Ave., Kittery. h 1w j26

FOR SALE—7 room cottage at Foss Beach, extra large living room with beautiful natural stone fire place, electric lights. Caswell Agency. h tf j25

FOR SALE—Day old chicks. Leghorn and Rhode Island Reds. Eggs for hatching, 1 dozen, $1.00. Mrs. J. F. Hoyt, Newington. Tel. 802-2. h 1w j25

FOR SALE—1 Studebaker truck in good running order, 5 extra good tires. D. A. Gray & Co., 30-32 Daniel St. h 2w j1

FOR SALE—Shooting Gallery in good locality and in good condition. Owner will sell below cost at present time. An excellent place, plenty of space for a pop corn stand, frankfurts, coffee and sandwiches. Inquire at 13 Daniel St., Portsmouth, N. H. L. L. Towne. h 1w j26

FOR SALE—Reo Touring car in excellent condition. Ready to ride. No repair necessary. Price low. Phone 105. h j25

FOR SALE—Brand new 1921 Studebaker 6 cylinder, 7 passenger with spare tire. Address Herald "A." h 1w j21

FOR SALE—About 1 1-2 acres of standing grass. Phone 1699-J. h 1w j21

FOR SALE—An old mahogany desk, Sheraton design. Also large rug in dark rich colors, nearly new. Tel. 1307-J. h 1w j21

FOR SALE—Five passenger Overland car in good condition. Just overhauled. New battery. Quick sale cheap for cash. Tel. 1158-R. h 1w j21

FOR SALE—A double lot 50x100 ft. at Liberty Plains. Call 1169-M after 5 o'clock. h 1w j21

FOR SALE—1920 Ford 1-ton truck, 1 Cadillac touring car, both in fine condition. Tel. 49-W. h 1w j21

FOR SALE—Complete furnishings for five room house. Bargain for quick sale. W. E. Anderson, 159 Hill street. h tf j22

FOR SALE

One (on) Truck, 1919, self starter, in A-1 shape. Tel. 1296-1.

E. B. GRACE

Kittery Point, Me.

100 ACRES NEAR MANCHESTER HORSE, CROPS, 4 COWS AND

Heifers, tools, implements, vehicles, machinery, equipment thrown in; big opportunity, splendid farming section, short drive big market city, close thriving R. R. town; productive loamy fields, 18-cow spring-watered wire-fenced pasture, abundance wood, timber; fine orchard 100 apple trees, 15 peach, pear, plum, cherry; grapes, berries, sugar maples; splendid 5-room house, beautiful shade, delightful view; good 50-ft. basement barn, silked 10x12 house, 2 poultry houses, garage. Must sell at once; $2650 takes all, only $1300 down, easy terms. Get my free illustrated catalogue other farms. Act quickly. H. A. Hubbard, East Candia, N. H. h 2t j28

FOR SALE—1918 Buick Roadster in first class condition. $1,000. Phone 8151-W. h 1w j28

FOR SALE—Gas plate, cook stove and a few other household articles. Inquire of H. J. B. 151 Washington St. h 1w j24

FOR SALE—Before July 1st, Charm Crawford Royal Range; Mahogany bedroom set, brass bed, white enamel bedroom set, oak dining table, mahogany desk, small oak tables, kitchen table and chairs. W. E. Anderson, 159 Hill street. h 1w j28

FOR SALE—Ford Touring in good mechanical order, $125. New magneto, new transmission, new rear end, storage battery and generator. Total extra equipment $115. L. H. S. Tale, 179, P. O. Box 1188. h 1w j28

FOR SALE—Summer camp or bungalow, 20x30 feet, piazza 20x6 newly painted, first class material, hard wood floor, built five years, by day labor on the government reservation at Sagamore Grove. To be removed within a reasonable time as location is to be used otherwise. Will sell for one-half cost of material. Inquire of Fred C. Tucker, 60 Wibird street, City. h tf j23

FOR SALE

FOR SALE—Standing hay. Apply to Mrs. Annie E. F. Leavitt, Munson Farm, Greenland, N. H. h 1w j23

FOR SALE—Airdale pups registered stock. No better blood in America. E. G. Clough, Greenland, N. H. Phone 878-M after 7 p. m. h 3w m9

FOR SALE—Grade Guernsey cow to freshen in three weeks, will give 2 cans when fresh, as near perfect family cow as any man owns. Sold for no fault. E. G. Clough, Tele. 878-M, Greenland, N.H. after 7 p. m. h 2w j6

FOR SALE—Up-to-date 12 foot soda fountain with carbonator etc. Also 5 1-2 ton kromola icing machine. L. Roy, 40 Bridge St., Manchester, N. H. h tf m6

FOR SALE—Small motor. Inquire at Herald Office.

FOR SALE—House lot, Park St., Wibird St. Fine neighborhood. Inquire this office. h tf m13

FOR SALE—One Haywood Bros. reed baby carriage in good condition. Phone 1453-W. h tf m26

FOR SALE—Small metal furnace, gas or oil heater. Inquire Herald Office.

LOST

LOST—June 28 an envelope containing cancelled checks, bank book and business papers. Reward if returned to this office. h 3t j28

LOST—Ten foot pong, white inside, gray out. Finder notify H. A. Pellett, Box 625, Kittery, or phone 1886-W. h 1w j27

LOST—Half grown male Collie dog wearing russet collar, no name. Finder Tel. 900-M. h 3t j28

LOST—Tiger cat wearing green collar. Reward if returned to 116 Washington St. or Tel. 1046-Y. h 3t j25

LOST—A 34x4 tire and rim. If the party that was seen picking it up will call 374-R nothing more will be done about it. h 3t j21

LOST—Saturday night, a fur neck piece, on Parrott Ave. or Richards Ave. Reward. Inquire this office. h 1w j23

LOST—On State St., Sunday large old style brooch pin. Finder inquire this office or 671 State St. h 1w j23

LOST—Boat cradle from Noble's Island. Finder notify George W. Brown, 480 Market St. Reward. h 1w j3

FOUND

FOUND—Picked up adrift, 1 row boat, 1 motor boat No. A35. Owner can have same by proving property and paying charges. Tele. Portsmouth 782-R. h 1w j27

FOUND—On the Greenland and Stratham State road June 17th, a ladies coat. Communicate with Fred G. Smalley, 62 Bellamy St., Dover, N. H. h 1w j22

MISCELLANEOUS

CIVIL SERVICE examinations for clerks for Postal Mail Service and Government Departments. Men, women, over 17, $120 month. Experience unnecessary. For free particulars, write J. Leonard (former Civil Service examiner) 1603 Earlington Bldg., Washington, D. C. h 3t j27

MADAME HILLIS, York Beach, Maine psychic Reader. Near B. & M. Depot. h tf j23

HELP SUPPLIED for all maids, waitresses, etc. Help Rated. Employment Office, 13 School St. h tf j1

I HAVE a dandy Cabin Motor Boat with 10 horsepower, 2-cylinder Stanley engine; she is 25 feet over all, mahogany and oak finish, cedar planking, copper fastening. She cost a lot of money five years ago; has electric lights in her and she is for sale. W. H. Brown, 120 Emery St., Portland, Maine. h 1w j22

BIG BARGAINS used cars, used parts, used tires. Inquire at Sam Hooz, 6 to 8 Water St. Tel. 113. h tf m13

PAINTING and paper hanging of all kinds. Prices right. 19 Elm Court, Frank Dulkin. h tf j17

NOTICE TO THE PUBLIC

We wish to call your attention to the fact that we have leased the woodworking mill of W. A. Hodgdon at 247 Hanover street and will open about June 1st and be prepared to do all kinds of mill work, screen and cabinet work.

COTTRELL & TAYLOR

(Successors to Ira W. Cottrell)

CONTRACTORS AND BUILDERS

FOUNDATION GIVES AWAY

Raw Material at the Chemical Plant Goes Into the River.

The piling foundation of the building used by the American Agricultural and Chemical company for storage on the river front, has weakened and caused considerable of the raw material to fall into the Piscataqua. The wharf was formerly the property of the McEwain Company and formerly used for the storage of lumber. It is said the piling work was not properly carried out by the original builders.

The stock is in about twenty feet of water at low tide and the company will attempt to recover it. [illegible] will attempt to recover it.

OFF FOR OUTING AT CAMP ONWAY

Clarence E. Towne, secretary of the local Y. M. C. A. and a party of nine Portsmouth boys, left this morning for Camp Onway, Raymond, to enjoy camp life there, which is the Y. M. C. A. camp of Rockingham County. The Y. M. C. A. will occupy this camp for the month of July and in August it will be used for the Y. W. C. A. and Camp Fire girls of the county.

LACK OF JUDGMENT IN PARKING AUTOS ON CONGRESS STREET

Considerable fault is found by drivers and owners of automobiles regarding parking on Congress street.

The complaint comes from the fact that no judgement is used in many cases. Autos running up to the curb, do not run close enough to the machine standing next to them and leave a space of six or eight feet on both sides thus covering space with one machine that could be used by two autos if the parking was done correctly. There should be a rule that cars stand not more than 2 feet apart or occupy just room enough to get in and out. Other cities do not allow autos parking in a business section in such a way as to take up twice the room they need. Why not regulate this practice and give them all the same show.

PORTSMOUTH FEDERAL EMPLOYES HOLD INTERESTING MEETING AND ENTERTAINMENT

An interesting meeting and entertainment was held by Portsmouth N. H. Local No. 90, at the regular meeting June 24th. During the business meeting reports were given by the committees appointed to obtain data to present to the local board on adjustment of wages at navy yards, four applications for membership were received and Treasurer Benwick, who has been elected delegate to the National Federation Convention at New Orleans, was elected to represent the local at the conference of New England locals to be held in July.

At the close of the business meeting an interesting and instructive address was given by Brother Fred N. Staten, President of the Portsmouth Metal Trades Council, regarding his recent work in Washington, as representative of the Navy Yard Welfare Association, in obtaining additional work for the navy yard in order that the present force may be retained.

Last, but not least, the ladies of the local furnished refreshments and an entertainment which, although under the auspices of the ladies, was furnished mostly by male talent as the men were required to compete in contests of threading needles, trimming hats, etc.

ENGAGEMENT ANNOUNCED

The engagement is announced of Harold J. Weeks, son of Mr. and Mrs. Albert J. Weeks of Exeter, to Miss Josephine Thorne Ebersole, daughter of Mrs. A. W. Ebersole of Harrisburg, Pa. Mr. Weeks is well known in Exeter where he was graduated from the Phillips Exeter academy and from Dartmouth with the class of '17. During the war he served as a lieutenant in the Ordnance department, and the close of the war took a business position in Oregon. He is now connected with a Springfield, Mass., business firm.

NOTICE

Any person bringing a certificate showing where they received a bonus from the State of New Hampshire, will be entitled to a three dollar poll tax.

Any person having paid a $5.00 poll tax will be abated $2.00 upon the above evidence.

Per Order
BOARD OF ASSESSORS,
J. Yarwood, Clerk.

ll 1w 128

METHODIST CHURCH NOTES

The Epworth League will give a "Twisted Social" in the vestry on Tuesday evening at 7.30 o'clock. All Leaguers and their friends of high school age and over are invited.

FIRE

Why not call up the Caswell Agency now and have your household goods insured? All clothing etc. included. Six regular policy. [illegible] ll tf 127

NOTICE

Monsehort Legion whist party at Moose Hall, the coolest place in town, Tuesday evening, June 28. Prizes. [illegible] ll 2t 127

FIRECRACKERS STARTED A BRUSH FIRE

Some boys who were throwing off firecrackers in the woods in the rear of the Lookout off South street Monday afternoon caused by a brush fire which resulted in a call for the chemical. The lads were rounded up by Chief Woods and cautioned that it was dangerous business with the ground so dry to be shooting crackers near where there was woods.

STORER POST NOT TO VACATE

Storer Post No. 1, held a special business meeting in G. A. R. hall Tuesday afternoon to make arrangements about changing its quarters. The Post had been requested to move as it was expected the hall was to be rented to a fraternal business firm. After the latter had decided not to lease the hall Storer Post was given the privilege of still having it for a meeting place.

AT CITY HALL

As soon as the seriousness of the Hampton Beach fire became known here the Mayor tendered every possible aid to the stricken town. Portsmouth has much in common with Hampton.

Every attache at City hall was pleased to hear of the improvement in the condition of Councilman Keane.

The board of Public Works meets this evening.

The police are investigating the cases of those guilty of destroying trees in Memorial Park at the Plains.

It should be understood by all citizens that no discharge of fire crackers, etc., will be permitted until the morning of July 4th.

Parties doing work or furnishing supplies to the city must have bills in the hands of the city auditor not later than the 5th of each month. No bills will be carried.

NO SETTLEMENT WITH COLLECTOR

Legion Girls Paying $3 and Collector Wants $5 With Interest.

The Legion girls of the Evelyn Petrie Post and tax collector Page have not as yet settled the argument over the poll tax assessed against the women. The women continue to pay $3 and the collector is still calling for $5, the same as assessed against the men. He has also added the interest allowed by law for delinquents and says he has no other way of carrying out his duty. The women say that the law of which they are taking advantage is plain enough to cover their case but the tax collector seems to like the rights of Missouri, he must be shown.

The matter will now be taken up with the Governor, Secretary of State and Attorney General.

WENTWORTH HOME GARDEN PARTY

There has been a large sale of tickets for the garden party on Wednesday afternoon and evening for the benefit of the Wentworth Home on Pleasant street. The grounds of the Home are to be lighted in the evening and music will add to the attractions. The party will be given from 2.30 to 9 p. m. and will include a sale of cake and candy, tea and sandwiches. Portsmouth people are much interested in having the garden party a success to aid this worthy institution and many are lending their aid to this end. Contributions of cake and candy will be most gladly received.

PAGEANT PLANNED FOR KITTERY

The attractive pageant, "The Coming of the Mayflower," will be presented out of doors by the Ladies' Aid Society of the Second Methodist Church of Kittery on July 8 on the Stover estate, corner of Newmarch and Simpson streets. It is to be given under the general direction of Moses Downing and plans are being made to have it an interesting affair.

FRIEND—COTE.

Miss Violet E. Cote of this city and Clarence E. Friend of Jackson, Mich., were married in this city on Monday afternoon, City Clerk Elmer E. Clark performing the ceremony. An informal reception followed at the home of Mr. and Mrs. Edward Foote on Raleigh Way, Atlantic Heights, the latter being the bride's cousin. The bride has made her home in this city but a few weeks and the groom lately arrived from Jackson, Mich., where they will take up their residence in about two weeks.

IN MEMORIAM

June 23, 1919.

Eleanor May Brown Bachmann

Grant unto her, O Lord, eternal rest and may Light Perpetual shine upon her.

CAPT. DU BOSE TO SUCCEED CAPT. ADAMS

Captain William G. Du Bose, U. S. N., a naval constructor, is to receive orders to relieve Captain L. S. Adams as industrial manager of the navy yard. Some time ago The Herald mentioned that Captain Du Bose might be sent to this yard.

He is well known here, having served as assistant naval constructor at this yard under Naval Constructor Lawrence some twenty years ago. He has been stationed in the department at Washington for some years, having had an oversight of the ship repairs and maintenance, also shore establishments. He is highly rated in the service and he will be an able successor to carry on the splendid work of Capt. Adams.

BAPTIST SOCIETY PICNIC RAND'S GROVE.

Rand's Grove, Jenness Beach, was the destination of the Middle Street Baptist Society on its annual picnic, which was held on Monday. The participants left this city at nine o'clock, two special electric cars conveying the party, while other members of the parish came down later in the day by automobiles. The pastor, Rev. Isaac Higginbotham, remained over in the city from his summer home, but he might accompany the party and he did all possible to have every one enjoy the outing. A ball game was played both morning and afternoon. Dinner was served in the grove at noon. All bringing basket lunches and coffee being provided by the society. The return trip was made at five o'clock, the annual picnic having been a success in every way.

CIRCUS HERE BUT IT DID'T STAY LONG

Sparks' Circus was here today but nobody saw much of it unless they happened to be at the Boston and Maine station about 3.30 o'clock this morning when it passed through from Portland to Newburyport. The train consisted of 15 cars.

DESMARAIS—BARON

Dover, June 28.—Miss Lena A. Baron, daughter of Mrs. Victoria Baron of 33 Lincoln street, was married to Joseph H. DesMarais of Biddeford, Me., at St. Charles church yesterday morning in the presence of a large gathering, guests being present from many places. Rev. G. N. Desmarais performed the double ring ceremony and Rev. L. B. Dussiere celebrated the low mass.

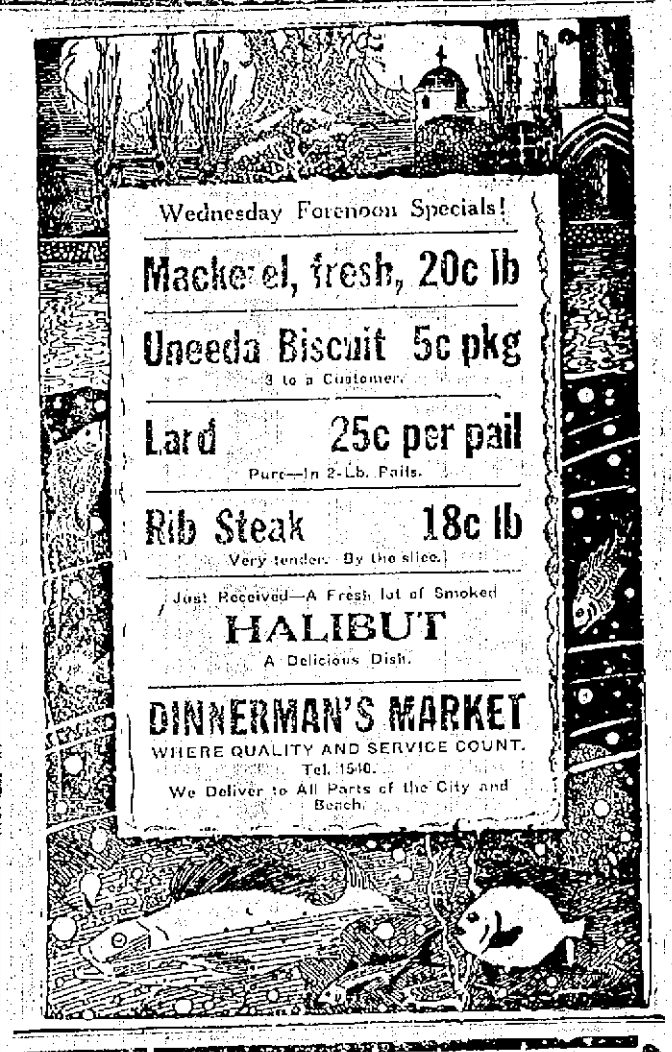

WE OFFER FOR YOUR INSPECTION
The Well Known Make of

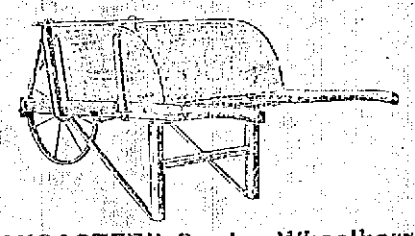

"LANCASTER" Garden Wheelbarrows
Superior in Construction and at a Very Reasonable Price.
PRYOR-DAVIS CO.
THE OLD HARDWARE SHOP
36 Market St. Tel. 509

Misses' Play Oxfords or Sandals
Sizes 11 to 2. $1.85 Value.
$1.29

Wednesday

Women's
Assorted Colors; Rubber Soles.
House Pumps
$2.00 Value.
$1.00

Wednesday Morning Specials

Misses' White Canvas Oxfords
Sizes 11 to 2. $2.00 Value.
$1.35

Specals

Women's White Canvas Oxfords
Cuban Heel. $2.75 Value.
$1.76

Children's Black Kid Ankle Ties, sizes 3 to 8, $1.12
Children's White Canvas Oxfords, Rubber Soles, 8 to 10 1-2, $1.00

Kerwin-Leach Co.
The Always Busy Shoe Store 45 Congress St.

FOR SALE

Farm in Newington, N. H.; 20 acres, 9-room house with furnace, newly papered and painted inside and out; barn and garage, water in house; farm all planted; horse, cow, pigs, farming tools and implements. Price $3500.

Pickering St.—House of 9 rooms with good lot of land, and garage. Price $2200.

Broad St.—House lot, 50x100, high sightly location, excellent neighborhood; next Highland st.

Lodging House Business on State St.—Ten rooms completely furnished, boarders also; now yielding about $150 per week. Price $900.

Butler & Marshall
5 MARKET ST.

Fire & Lightning

Our policies cover Furniture, Wearing Apparel of self and family, Watches and Jewelry, Sewing Machines, Musical Instruments and all other Household Goods. The cost is small. Call or telephone for rates.

Do It Now!

Fred Gardner
Tel. 344W.

Violin
Taught
By
Amelia J. Bartlett
Phone 224.

Motor Boating Parties From Portsmouth.
Pleasure, sightseeing and fishing, or boats to rent by day or hour. Address E. Crawford, Eliot, Me. R. F. D. j22. 1w

Kindling Wood
30c per bushel
4 Bushels for $1.00
S. H. ALLEY
Phone 223-R.

Fire Insurance
Caswell Agency

VACATION CLUB
NOW OPEN FOR MEMBERSHIP
50 Weekly Payments.

50c	each week amounts to	$25.42
$1.00	each week amounts to	50.84
$2.00	each week amounts to	101.68
$5.00	each week amounts to	254.20

Club Term Opens the Week of July 4, 1921, and closes June 12, 1922.
Join Today and be assured of your next year vacation.
PISCATAQUA THRIFT CLUB
Piscataqua Savings Bank

RECENT ARRIVALS IN OUR DRESS GOODS DEPARTMENT
WOOL SKIRTINGS—STRIPES AND PLAIDS
SILK STRIPE VOILES.
54-in. BLUE SERGE, Extra Value, $2.00
FROST CREPE AND SNOW CREPE IN NAVY BLUE.
A NEW FABRIC IN CHENEY SILKS.
D. F. BORTHWICK STORE